

[Insert name and address of relevant licensing authority and its reference number (optional).]

**Application for a premises licence to be granted  
under the Licensing Act 2003**

**PLEASE READ THE FOLLOWING INSTRUCTIONS FIRST**

Before completing this form please read the guidance notes at the end of the form. If you are completing this form by hand please write legibly in block capitals. In all cases ensure that your answers are inside the boxes and written in black ink. Use additional sheets if necessary.

You may wish to keep a copy of the completed form for your records.

I/we DAVID McMAHON  
(Insert name(s) of applicant)

apply for a premises licence under section 17 of the Licensing Act 2003 for the premises described in Part 1 below (the premises) and I/we are making this application to you as the relevant licensing authority in accordance with section 12 of the Licensing Act 2003

**Part 1 – Premises Details**

Postal address of premises or, if none, ordnance survey map reference or description			
FIRST FLOOR 119-120 HIGH ST STOURBRIDGE Romies Wood fired Pizza			
Post town	STOURBRIDGE	Postcode	DY8 1DT
Telephone number at premises (if any)			
Non-domestic rateable value of premises		£ 13,500	

**Part 2 - Applicant Details**

Please state whether you are applying for a premises licence as

Please tick as appropriate

- |   |   |
|---|---|
| a) an individual or individuals *               | <input checked="" type="checkbox"/> please complete section (A) |
| b) a person other than an individual *          |   |
| i. as a limited company                         | <input type="checkbox"/> please complete section (B)            |
| ii. as a partnership                            | <input type="checkbox"/> please complete section (B)            |
| iii. as an unincorporated association or        | <input type="checkbox"/> please complete section (B)            |
| iv. other (for example a statutory corporation) | <input type="checkbox"/> please complete section (B)            |
| c) a recognised club                            | <input type="checkbox"/> please complete section (B)            |

- d) a charity ☐ please complete section (B)
- e) the proprietor of an educational establishment ☐ please complete section (B)
- f) a health service body ☐ please complete section (B)
- g) a person who is registered under Part 2 of the Care Standards Act 2000 (c14) in respect of an independent hospital in Wales ☐ please complete section (B)
- ga) a person who is registered under Chapter 2 of Part 1 of the Health and Social Care Act 2008 (within the meaning of that Part) in an independent hospital in England ☐ please complete section (B)
- h) the chief officer of police of a police force in England and Wales ☐ please complete section (B)

\* If you are applying as a person described in (a) or (b) please confirm:

Please tick yes

I am carrying on or proposing to carry on a business which involves the use of the premises for licensable activities; or ☒

I am making the application pursuant to a

statutory function or ☐

a function discharged by virtue of Her Majesty's prerogative ☐

(A) INDIVIDUAL APPLICANTS (fill in as applicable)

Mr <input checked="" type="checkbox"/>	Mrs <input type="checkbox"/>	Miss <input type="checkbox"/>	Ms <input type="checkbox"/>	Other Title (for example, Rev)	
Surname <u>M-MAHON</u>			First names <u>DAVID</u>		
I am 18 years old or over				<input checked="" type="checkbox"/> Please tick yes	
Current postal address if different from premises address					
Post town				Postcode	
Daytime contact telephone number					
E-mail address (optional)					

**SECOND INDIVIDUAL APPLICANT (if applicable)**

Mr <input type="checkbox"/>	Mrs <input type="checkbox"/>	Miss <input type="checkbox"/>	Ms <input type="checkbox"/>	Other Title (for example, Rev)	
Surname			First names		
I am 18 years old or over				<input type="checkbox"/> Please tick yes	
Current postal address if different from premises address		N/A			
Post town				Postcode	
Daytime contact telephone number					
E-mail address (optional)					

**(B) OTHER APPLICANTS**

**Please provide name and registered address of applicant in full. Where appropriate please give any registered number. In the case of a partnership or other joint venture (other than a body corporate), please give the name and address of each party concerned.**

Name
Address  N/A
Registered number (where applicable)
Description of applicant (for example, partnership, company, unincorporated association etc.)
Telephone number (if any)
E-mail address (optional)

### Part 3 Operating Schedule

When do you want the premises licence to start?

DD		MM		YYYY	

If you wish the licence to be valid only for a limited period, when do you want it to end?

DD		MM		YYYY	

Please give a general description of the premises (please read guidance note 1)

It is a first floor, all on one level  
restaurant with a  $\frac{1}{3}$  of the layout  
being a commercial kitchen.  
It seats up to 30 at any one time.

If 5,000 or more people are expected to attend the premises at any one time, please state the number expected to attend.

N/A
-----

What licensable activities do you intend to carry on from the premises?

(Please see sections 1 and 14 of the Licensing Act 2003 and Schedules 1 and 2 to the Licensing Act 2003)

Provision of regulated entertainment

Please tick any that apply

- |   |                                     |
|---|-------------------------------------|
| a) plays (if ticking yes, fill in box A)  | <input type="checkbox"/>            |
| b) films (if ticking yes, fill in box B)  | <input type="checkbox"/>            |
| c) indoor sporting events (if ticking yes, fill in box C)   | <input type="checkbox"/>            |
| d) boxing or wrestling entertainment (if ticking yes, fill in box D)  | <input type="checkbox"/>            |
| e) live music (if ticking yes, fill in box E)   | <input type="checkbox"/>            |
| f) recorded music (if ticking yes, fill in box F)   | <input checked="" type="checkbox"/> |
| g) performances of dance (if ticking yes, fill in box G)  | <input type="checkbox"/>            |
| h) anything of a similar description to that falling within (e), (f) or (g) (if ticking yes, fill in box H) | <input type="checkbox"/>            |

Provision of late night refreshment (if ticking yes, fill in box I) ☐

Supply of alcohol (if ticking yes, fill in box J) ☒

In all cases complete boxes K, L and M

A

<b>Plays</b> Standard days and timings (please read guidance note 6)			<b>Will the performance of a play take place indoors or outdoors or both – please tick</b> (please read guidance note 2)		Indoors	<input type="checkbox"/>
					Outdoors	<input type="checkbox"/>
					Both	<input type="checkbox"/>
Day	Start	Finish	<u>Please give further details here</u> (please read guidance note 3)			
Mon						
Tue						
Wed			<u>State any seasonal variations for performing plays</u> (please read guidance note 4)			
Thur						
Fri						
Sat			<u>Non standard timings. Where you intend to use the premises for the performance of plays at different times to those listed in the column on the left, please list</u> (please read guidance note 5)			
Sun						

B

<b>Films</b> Standard days and timings (please read guidance note 6)			<b>Will the exhibition of films take place indoors or outdoors or both – please tick</b> (please read guidance note 2)		Indoors <input type="checkbox"/>
					Outdoors <input type="checkbox"/>
					Both <input type="checkbox"/>
Day	Start	Finish	<b>Please give further details here</b> (please read guidance note 3)		
Mon					
Tue					
Wed			<b>State any seasonal variations for the exhibition of films</b> (please read guidance note 4)		
Thur					
Fri			<b>Non standard timings. Where you intend to use the premises for the exhibition of films at different times to those listed in the column on the left, please list</b> (please read guidance note 5)		
Sat					
Sun					

C

Indoor sporting events Standard days and timings (please read guidance note 6)			Please give further details (please read guidance note 3)
Day	Start	Finish	
Mon			
Tue			State any seasonal variations for indoor sporting events (please read guidance note 4)
Wed			
Thur			Non standard timings. Where you intend to use the premises for indoor sporting events at different times to those listed in the column on the left, please list (please read guidance note 5)
Fri			
Sat			
Sun			

D

<b>Boxing or wrestling entertainments</b> Standard days and timings (please read guidance note 6)			<b>Will the boxing or wrestling entertainment take place indoors or outdoors or both – please tick</b> (please read guidance note 2)		Indoors	<input type="checkbox"/>
					Outdoors	<input type="checkbox"/>
					Both	<input type="checkbox"/>
Day	Start	Finish				
Mon			<u>Please give further details here</u> (please read guidance note 3)			
Tue						
Wed			<u>State any seasonal variations for boxing or wrestling entertainment</u> (please read guidance note 4)			
Thur						
Fri			<u>Non standard timings. Where you intend to use the premises for boxing or wrestling entertainment at different times to those listed in the column on the left, please list</u> (please read guidance note 5)			
Sat						
Sun						



E

<b>Live music</b> Standard days and timings (please read guidance note 6)			<b><u>Will the performance of live music take place indoors or outdoors or both – please tick</u></b> (please read guidance note 2)		Indoors	<input type="checkbox"/>
					Outdoors	<input type="checkbox"/>
					Both	<input type="checkbox"/>
Day	Start	Finish	<b><u>Please give further details here</u></b> (please read guidance note 3)			
Mon						
Tue						
Wed			<b><u>State any seasonal variations for the performance of live music</u></b> (please read guidance note 4)			
Thur						
Fri						
Sat			<b><u>Non standard timings. Where you intend to use the premises for the performance of live music at different times to those listed in the column on the left, please list</u></b> (please read guidance note 5)			
Sun						

F

<b>Recorded music</b> Standard days and timings (please read guidance note 6)			<b>Will the playing of recorded music take place indoors or outdoors or both – please tick</b> (please read guidance note 2)	
			Indoors	<input checked="" type="checkbox"/>
			Outdoors	<input type="checkbox"/>
			Both	<input type="checkbox"/>
Day	Start	Finish	<b>Please give further details here</b> (please read guidance note 3)	
Mon			Only recorded music to be played in restaurant.	
Tue				
Wed				
Thur			<b>State any seasonal variations for the playing of recorded music</b> (please read guidance note 4)  N/A	
	17.00	22.00		
Fri			<b>Non standard timings. Where you intend to use the premises for the playing of recorded music at different times to those listed in the column on the left, please list</b> (please read guidance note 5)  N/A	
Sat				
	17.00	22.00		
Sun				
	12.00	20.00		

G

<b>Performances of dance</b> Standard days and timings (please read guidance note 6)			<b>Will the performance of dance take place indoors or outdoors or both – please tick</b> (please read guidance note 2)		Indoors	<input type="checkbox"/>
					Outdoors	<input type="checkbox"/>
					Both	<input type="checkbox"/>
Day	Start	Finish	<b>Please give further details here</b> (please read guidance note 3)			
Mon						
Tue						
Wed			<b>State any seasonal variations for the performance of dance</b> (please read guidance note 4)			
Thur						
Fri			<b>Non standard timings. Where you intend to use the premises for the performance of dance at different times to those listed in the column on the left, please list</b> (please read guidance note 5)			
Sat						
Sun						

H

<b>Anything of a similar description to that falling within (e), (f) or (g)</b> Standard days and timings (please read guidance note 6)			Please give a description of the type of entertainment you will be providing  <div style="text-align: center; font-size: 1.5em;">N/A</div>	
Day	Start	Finish	<b>Will this entertainment take place indoors or outdoors or both – please tick</b> (please read guidance note 2)	Indoors <input type="checkbox"/>
Mon				Outdoors <input type="checkbox"/>
				Both <input type="checkbox"/>
Tue			<b>Please give further details here</b> (please read guidance note 3)	
Wed				
Thur			<b>State any seasonal variations for entertainment of a similar description to that falling within (e), (f) or (g)</b> (please read guidance note 4)	
Fri				
Sat			<b>Non standard timings. Where you intend to use the premises for the entertainment of a similar description to that falling within (e), (f) or (g) at different times to those listed in the column on the left, please list</b> (please read guidance note 5)	
Sun				

<b>Late night refreshment</b> Standard days and timings (please read guidance note 6)			<b>Will the provision of late night refreshment take place indoors or outdoors or both – please tick</b> (please read guidance note 2)		Indoors	<input type="checkbox"/>
			N/A		Outdoors	<input type="checkbox"/>
					Both	<input type="checkbox"/>
Day	Start	Finish	<b>Please give further details here</b> (please read guidance note 3)			
Mon						
Tue						
Wed			<b>State any seasonal variations for the provision of late night refreshment</b> (please read guidance note 4)			
Thur						
Fri						
Sat						
Sun						

J

<b>Supply of alcohol</b> Standard days and timings (please read guidance note 6)			<b>Will the supply of alcohol be for consumption – please tick</b> (please read guidance note 7)	On the premises	<input type="checkbox"/>
				Off the premises	<input type="checkbox"/>
				Both	<input checked="" type="checkbox"/>
Day	Start	Finish	<b>State any seasonal variations for the supply of alcohol</b> (please read guidance note 4)  N/A		
Mon					
Tue					
Wed	17.00	21.30			
Thur	17.00	21.30			
Fri	17.00	21.30			
Sat	17.00	21.30			
			<b>Non standard timings. Where you intend to use the premises for the supply of alcohol at different times to those listed in the column on the left, please list</b> (please read guidance note 5)  N/A		
Sun	12.00	19.30			

**State the name and details of the individual whom you wish to specify on the licence as designated premises supervisor:**

Name	DAVID McMAHON		
Address	Business 1 - first floor 119-120 High St Stambridge		
Postcode	DY8 1DT		
Personal licence number (if known)			
Issuing licensing authority (if known)	SOUTH STAFFS COUNCIL		

K

Please highlight any adult entertainment or services, activities, other entertainment or matters ancillary to the use of the premises that may give rise to concern in respect of children (please read guidance note 8).

N/A

L

Hours premises are open to the public Standard days and timings (please read guidance note 6)			State any seasonal variations (please read guidance note 4)
Day	Start	Finish	
Mon			N/A
Tue			
Wed			<p><b>Non standard timings. Where you intend the premises to be open to the public at different times from those listed in the column on the left, please list (please read guidance note 5)</b></p> <p>N/A</p>
	17:00	22:00	
Thur			
	17:00	22:00	
Fri			
	17:00	22:00	
Sat			
	17:00	22:00	
Sun			
	12:00	20:00	



M Describe the steps you intend to take to promote the four licensing objectives.

a) General: all four licensing objectives b, c, d + e.  
Nothing beyond existing health + safety / fire requirements.

b) The Prevention of crime + disorder  
CCTV will cover all of the seating/leaving/licensable area and will record for a minimum of 30 days.

The CCTV footage will be backed up to a separate server. One member of staff, on duty at all times will be able to view, download + produce CCTV footage to a member of any of the Responsible Authorities within 24 hours of the request. The footage will be produced on either a USB stick/CD or DVD, provided by the premises or uploaded via a link provided by any of the Responsible Authorities.

A weekly check of the CCTV system will be carried out to ensure that it is in full working order, and this check will be recorded in a separate book. The book will be signed + dated by the checker + remain on the premises + provided to a member of any Responsible Authority on request.

Any CCTV system that is faulty will be repaired as soon as is practicable + any system will be retained on the premises for a minimum of 30 days + produced to a member of any Responsible authority upon request.



## Public safety.

There is a first aid box as situated on plans with an accident book.

Fire safety equipment is available in the form of a fire extinguisher + fire blanket located on plans in the kitchen + will be maintained.

The premises has a fire alarm installed.

## Prevention of public nuisance:

Recorded music is to be played at the premises and is limited to background music.

The music level will not be higher than that expected of background music.

A correctly installed flue is in place in the kitchen for smoke extraction.

Notices are displayed at the exit, requesting that customers leave the premises quietly.

## Protection of children from harm:

Age will be verified by staff in the form of showing ID (for consumption of alcohol) during table service.

The business is not part of 'Just Eat', 'Deliveroo' or any other on line delivery service.

The business does have its own delivery service with David McMahon being the ONLY delivery person; therefore there will not be any sort of queue from any other delivery drivers.

The premises will operate an age verification policy set at a minimum of 'Challenge 25'.

Acceptable forms of ID to verify age will only

include, passports, photo drivers licence  
or a PASS such as Citizen card or  
equivalent. No other form of ID will be  
accepted.

Challenge 25 signage will be on display.

--

**Checklist:**

Please tick to indicate agreement

- I have made or enclosed payment of the fee. ☒
- I have enclosed the plan of the premises. ☒
- I have sent copies of this application and the plan to responsible authorities and others where applicable. ☒
- I have enclosed the consent form completed by the individual I wish to be designated premises supervisor, if applicable. ☒
- I understand that I must now advertise my application. ☒
- I understand that if I do not comply with the above requirements my application will be rejected. ☒

**IT IS AN OFFENCE, LIABLE ON SUMMARY CONVICTION TO A FINE NOT EXCEEDING LEVEL 5 ON THE STANDARD SCALE, UNDER SECTION 158 OF THE LICENSING ACT 2003, TO MAKE A FALSE STATEMENT IN OR IN CONNECTION WITH THIS APPLICATION.**

**Part 4 – Signatures** (please read guidance note 10)

Signature of applicant or applicant's solicitor or other duly authorised agent (see guidance note 11).  
If signing on behalf of the applicant, please state in what capacity.

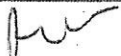
Signature	
Date	28.02.24
Capacity	Director / Individual

**For joint applications, signature of 2<sup>nd</sup> applicant or 2<sup>nd</sup> applicant's solicitor or other authorised agent (please read guidance note 12). If signing on behalf of the applicant, please state in what capacity.**

Signature	
Date	
Capacity	

Contact name (where not previously given) and postal address for correspondence associated with this application (please read guidance note 13)			
Post town		Postcode	
Telephone number (if any)			
If you would prefer us to correspond with you by e-mail, your e-mail address (optional)			

#### Notes for Guidance

1. Describe the premises, for example the type of premises, its general situation and layout and any other information which could be relevant to the licensing objectives. Where your application includes off-supplies of alcohol and you intend to provide a place for consumption of these off-supplies, you must include a description of where the place will be and its proximity to the premises.
2. Where taking place in a building or other structure please tick as appropriate (indoors may include a tent).
3. For example the type of activity to be authorised, if not already stated, and give relevant further details, for example (but not exclusively) whether or not music will be amplified or unamplified.
4. For example (but not exclusively), where the activity will occur on additional days during the summer months.
5. For example (but not exclusively), where you wish the activity to go on longer on a particular day e.g. Christmas Eve.
6. Please give timings in 24 hour clock (e.g. 16:00) and only give details for the days of the week when you intend the premises to be used for the activity.
7. If you wish people to be able to consume alcohol on the premises, please tick 'on the premises'. If you wish people to be able to purchase alcohol to consume away from the premises, please tick 'off the premises'. If you wish people to be able to do both, please tick 'both'.
8. Please give information about anything intended to occur at the premises or ancillary to the use of the premises which may give rise to concern in respect of children, regardless of whether you intend children to have access to the premises, for example (but not exclusively) nudity or semi-nudity, films for restricted age groups or the presence of gaming machines.
9. Please list here steps you will take to promote all four licensing objectives together.
10. The application form must be signed.
11. An applicant's agent (for example solicitor) may sign the form on their behalf provided that they have actual authority to do so.
12. Where there is more than one applicant, each of the applicant or their respective agent must sign the application form.
13. This is the address which we shall use to correspond with you about this application.



# NOTICE

---

PLEASE LEAVE THE  
PREMISES

# QUIETLY

TO AVOID  
DISTURBING THE  
LOCAL RESIDENTS

# THANK YOU



# UNDER 25?



**IF YOU ARE LUCKY  
ENOUGH TO LOOK UNDER  
25 YOU WILL BE ASKED  
TO PROVE THAT YOU ARE  
AGED 18 OR OVER WHEN  
YOU BUY ALCOHOL**

**IF YOU ARE UNDER 18  
YOU ARE COMMITTING  
AN OFFENCE IF YOU  
ATTEMPT TO BUY  
ALCOHOL**

[drinkaware.co.uk](http://drinkaware.co.uk)  
for the facts about alcohol

[WWW.CHALLENGE25.ORG](http://WWW.CHALLENGE25.ORG)

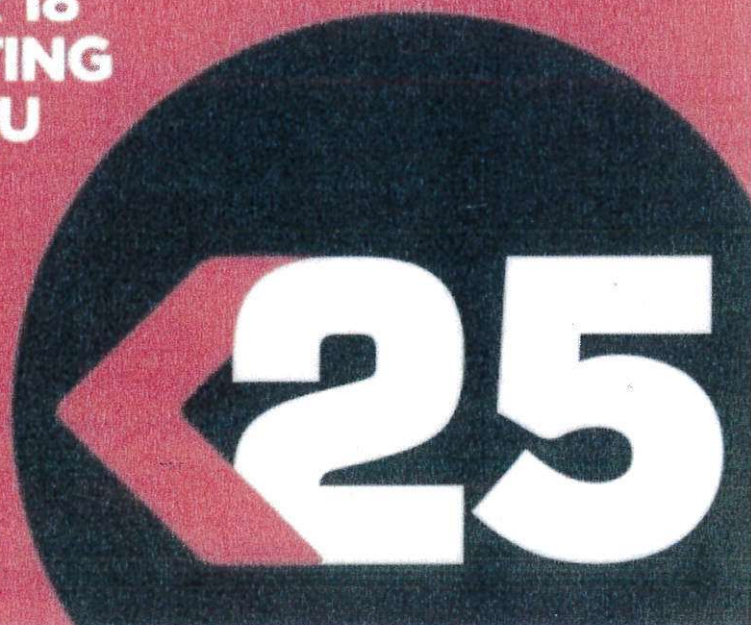



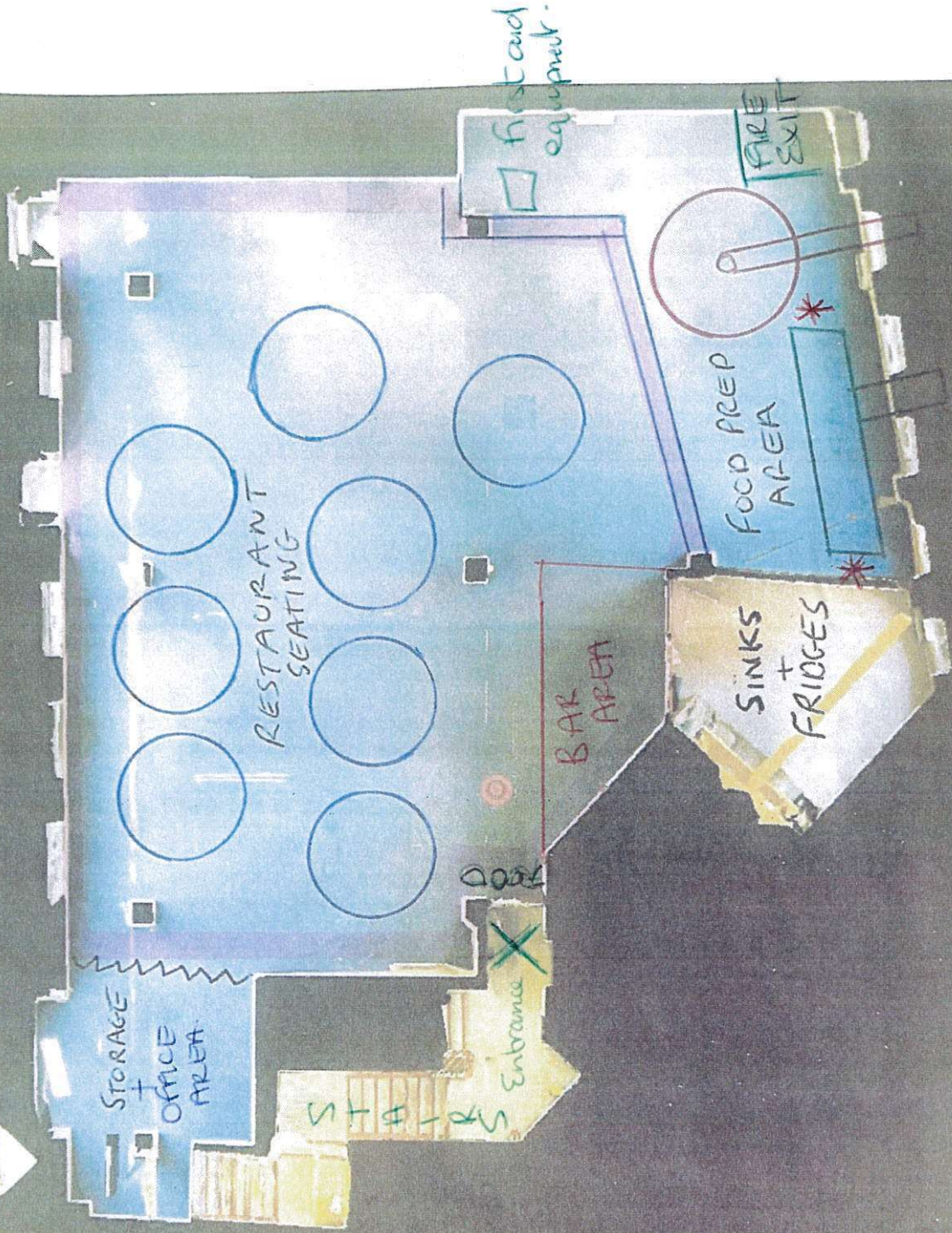

X = toilets (public)

- \* PIZZA OVEN + FIVE
- \* EXTRACTION HOOD + FAN
- \* TABLES + COUNTERS

- \* fire safety equipment
- \* = licensable area