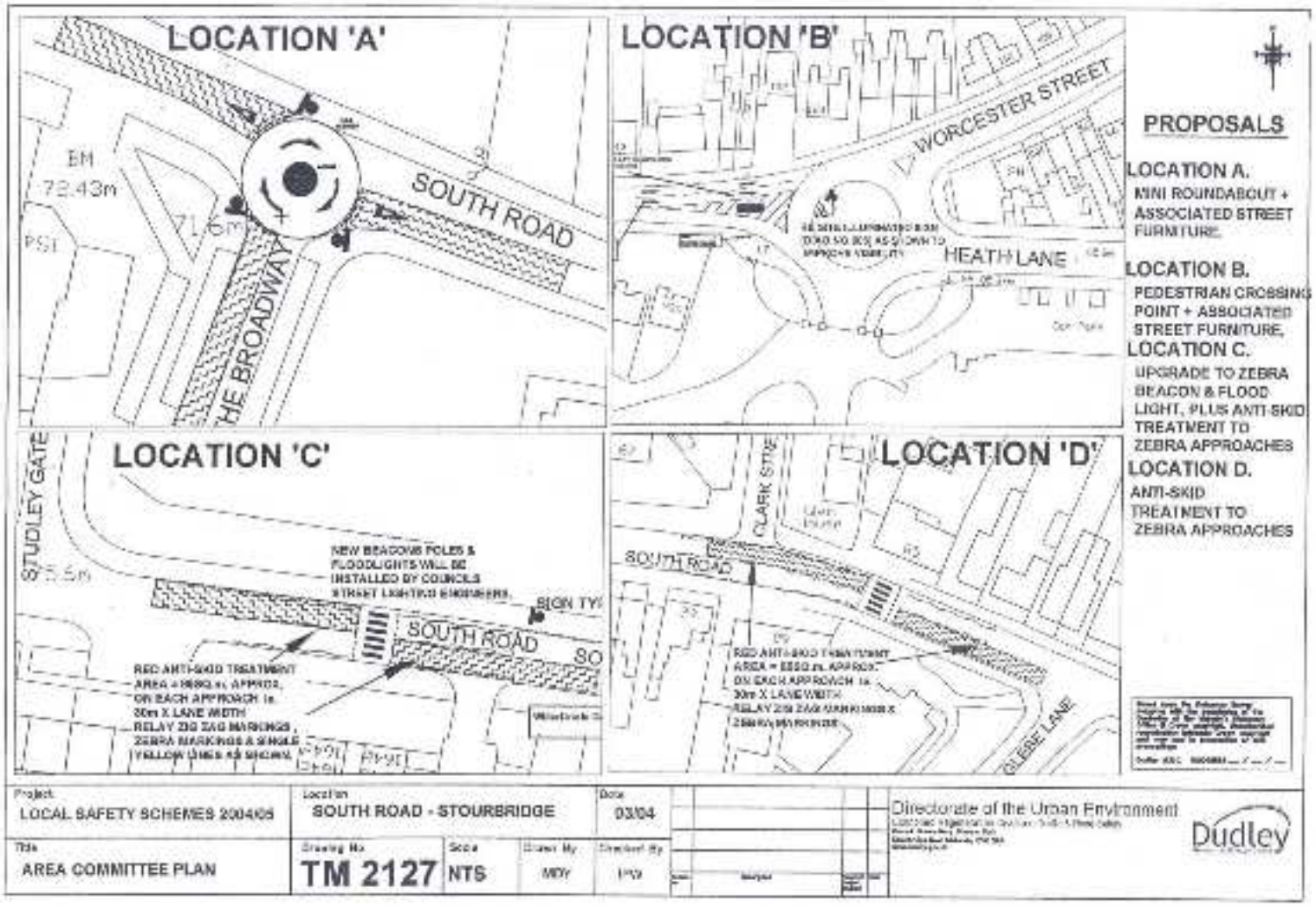
LOCATION 'A'
SOUTH ROAD
THE BROADWAY
BM
72.43m
LOCATION 'B'
WORCESTER STREET
HEATH LANE
LOCATION 'C'
STUDLEY GATE
NEW BEACONS POLES & FLOODLIGHTS WILL BE INSTALLED BY COUNCIL'S STREET LIGHTING ENGINEERS.
SOUTH ROAD
RED ANTI-SKID TREATMENT AREA = 1680 sq. APPROX. ON EACH APPROACH i.e. 30m X LANE WIDTH RELAY ZIG ZAG MARKINGS, ZEBRA MARKINGS & SINGLE YELLOW LINES AS SHOWN.
LOCATION 'D'
CLARK STREET
SOUTH ROAD
GLEBE LANE
PROPOSALS
LOCATION A.
MINI ROUNDABOUT + ASSOCIATED STREET FURNITURE.
LOCATION B.
PEDESTRIAN CROSSING POINT + ASSOCIATED STREET FURNITURE.
LOCATION C.
UPGRADE TO ZEBRA BEACON & FLOOD LIGHT, PLUS ANTI-SKID TREATMENT TO ZEBRA APPROACHES
LOCATION D.
ANTI-SKID TREATMENT TO ZEBRA APPROACHES
Project
LOCAL SAFETY SCHEMES 2004/05
Location
SOUTH ROAD - STOURBRIDGE
Date
03/04
Title
AREA COMMITTEE PLAN
Drawing No
TM 2127
Scale
NTS
Drawn By
MDY
Checked By
Directorate of the Urban Environment
Dudley