

**APPLICATION FOR THE NOTIFICATION / GRANT / VARIATION /  
TRANSFER OF A LICENSED PREMISES GAMING MACHINE PERMIT  
(FOR USE BY PREMISES LICENSED TO SUPPLY ALCOHOL FOR CONSUMPTION  
ON THE PREMISES)**

*Please refer to guidance notes at the back of this form before completing*

To:  
Licensing Team  
Dudley Metropolitan Borough Council  
Unit 1, Hurst Business Park  
Narrow Boat Way  
Brierley Hill DY5 1UF

**Section A – Applicant Details**

1. Name of Applicant

**JD Wetherspoon Plc**

2. Date of Birth or Company registration No. as applicable

**1709784**

3. Address / registered office of applicant

**Wetherspoon House, Reeds Crescent, Watford, Hertfordshire WD24 4QL**

4. Telephone number (daytime) of applicant

5. E-mail address of applicant

6. Name, address, telephone and e-mail of agent (e.g. solicitor) if submitted on behalf of the applicant

**SECTION B – Premises Details**

1. Name of premises

**Chequers Inn ...**

2. Address of premises

**96 High Street, Stourbridge, DY8 4NY ...**

3. Telephone number of premises

4. E-mail address of premises (where available)?

5. Licensing Act 2003 Premises Licence Number

**DY/51/0512**

### SECTION C – What do you want to do?

Please indicate what you would like to do:

a) Notify licensing authority that you intend to provide up to a maximum total of 2 gaming machines of category C and / or D. *If you choose this option then please complete section F.*

☐

b) Apply to the licensing authority for more than 2 gaming machines. *If you choose this option then please complete sections D and F.*

☐

c) Apply to vary an existing permit. *If you choose this option then please complete sections D and F.*

☒

d) Request that the licensing authority transfers an existing permit to yourself. *If you choose this option then please complete sections E and F.*

☐

### SECTION D – Grant and variation requests

1. How many gaming machines are you currently authorised to provide and how many do you wish to provide? Please complete the boxes in the table.

Category machine	Number currently authorised to provide	Number wish to provide
C	...5...	6
D	.....	.....
Total	.....	...6...

2. If you are authorised to provide more than 2 machines, please provide your existing permit, or provide reasons stating why it cannot be provided.

Existing permit provided ☒

Reasons why existing permit cannot be provided

.....  
.....

### Section E – Transfer request

1. Name of person requesting the transfer

JD Wetherspoon plc

.....

2. Please confirm that an application to transfer the relevant Premises Licence under the Licensing Act 2003 has been:

Requested ☐

Granted ☐

3. Please provide your existing permit, or provide reasons stating why it cannot be provided.

Existing permit provided ☐

Reasons why existing permit cannot be provided

.....  
.....  
.....

## Section F – Fee and Signature(s)

### 1. I enclose

*In all cases*

- *the relevant fee*

✓

### 2. I confirm that

- *the premises where the machines are proposed to be located are licensed to supply alcohol for consumption on the premises and that there is a bar for serving alcohol to customers on the premises (without the requirement that alcohol is served only with food).*

✓

- *I am aware of and will abide by the Gaming Machine Code of Practice for Alcohol Licensed Premise Permits and Permissions issued by the Gambling Commission.*

✓

- *All staff will be trained as to the limits of any stakes and prizes and the requirements of the Act, Guidance and any appropriate codes of practice or conduct*

✓

*Please note: It is an offence under section 342 of the Gambling Act 2005 if a person, without reasonable excuse, gives to a licensing authority for a purpose connected with that Act information which is false or misleading.*

Dated 15<sup>th</sup> December 2023

.....

Signed by or on behalf of the applicant .....

.....

Name (please print).....

behalf of JD Wetherspoon plc

.....

\* If you wish to have a maximum of 2 gaming machines then the fee payable is £50. If you wish to have more than 2 gaming machines then the fee payable is £100 by an existing operator or £150 in all other cases.

To Vary the Permit £100

To Transfer the Permit £25

**GUIDANCE NOTES: APPLICATION FOR THE NOTIFICATION / GRANT / VARIATION /  
TRANSFER OF A LICENSED PREMISES GAMING MACHINE PERMIT**  
(FOR USE BY PREMISES LICENSED TO SUPPLY ALCOHOL FOR CONSUMPTION ON THE PREMISES)

1. This form is to be used for the NOTIFICATION of up to 2 gaming machines of categories C and / or D under Section 282 of the Gambling Act 2005, or the GRANT / VARIATION / TRANSFER of a gaming machine permit under Section 283 and Schedule 13 of the Gambling Act 2005.
2. All references to 'Premises Licence' refer to a Premises Licence under the Licensing Act 2003 authorising the sale of alcohol for consumption on the premises.
3. The premises must be licensed under the Licensing Act 2003 to sell alcohol for consumption on the premises.
4. A 'Premises Licence holder' is a person holding a Premises Licence under the Licensing Act 2003.
5. The gaming machines must be located on these licensed premises and there must be a bar for serving alcohol to customers on the premises, without the requirement that alcohol is served only with food.
6. The permit's duration is indefinite as it is linked to the Premises Licence. There is a first annual fee payable 30 days after the grant of the permit and an annual fee payable after that before each anniversary of the date of issue of the permit. Failure to pay the annual fee may result in the cancellation of the permit. The annual fee is £50.
7. Two types of gaming machines can be located in alcohol licensed premises. These are:
  - Category C: Maximum stake = 50p / Maximum prize = £25
  - Category D: Maximum stake = 10p or 30p non-monetary / Maximum prize = £5 cash or £8 non-monetary
8. The holder of a licensed premises gaming machine permit must comply with any relevant Code of Practice issued by the Gambling Commission under Section 24 of the Gambling Act 2005. The Gaming Machine Code of Practice for Alcohol licensed premises permits and permissions is available via the Gambling Commission's website at: <http://www.gamblingcommission.gov.uk/> Should you be unclear as to the provisions of such a code of practice please contact your local licensing officer at the council address provided.
9. This licensing authority must notify the applicant of its grant / refusal of the application for a permit as soon as is reasonable practicable after that decision to grant / refuse has been made.

**Official Use Only**

Date of receipt: .....

Signature and name of staff who received: .....

Date of receipt of fee: .....

Signature and name of staff who received fee: .....

Application accepted / returned (please delete as appropriate)

Date of premises licence (Licensing Act 2003) transfer (if applicable): .....



**K. J. Paine & Associates Ltd**  
architectural & construction consultants  
project managers interior designers

Adm Business Centre Little High Street,  
Southampton SO9, West Sussex, B143 2EG  
t +44 (0)1703 457518 f +44 (0)1703 457550  
e mail info@kjpaine.co.uk

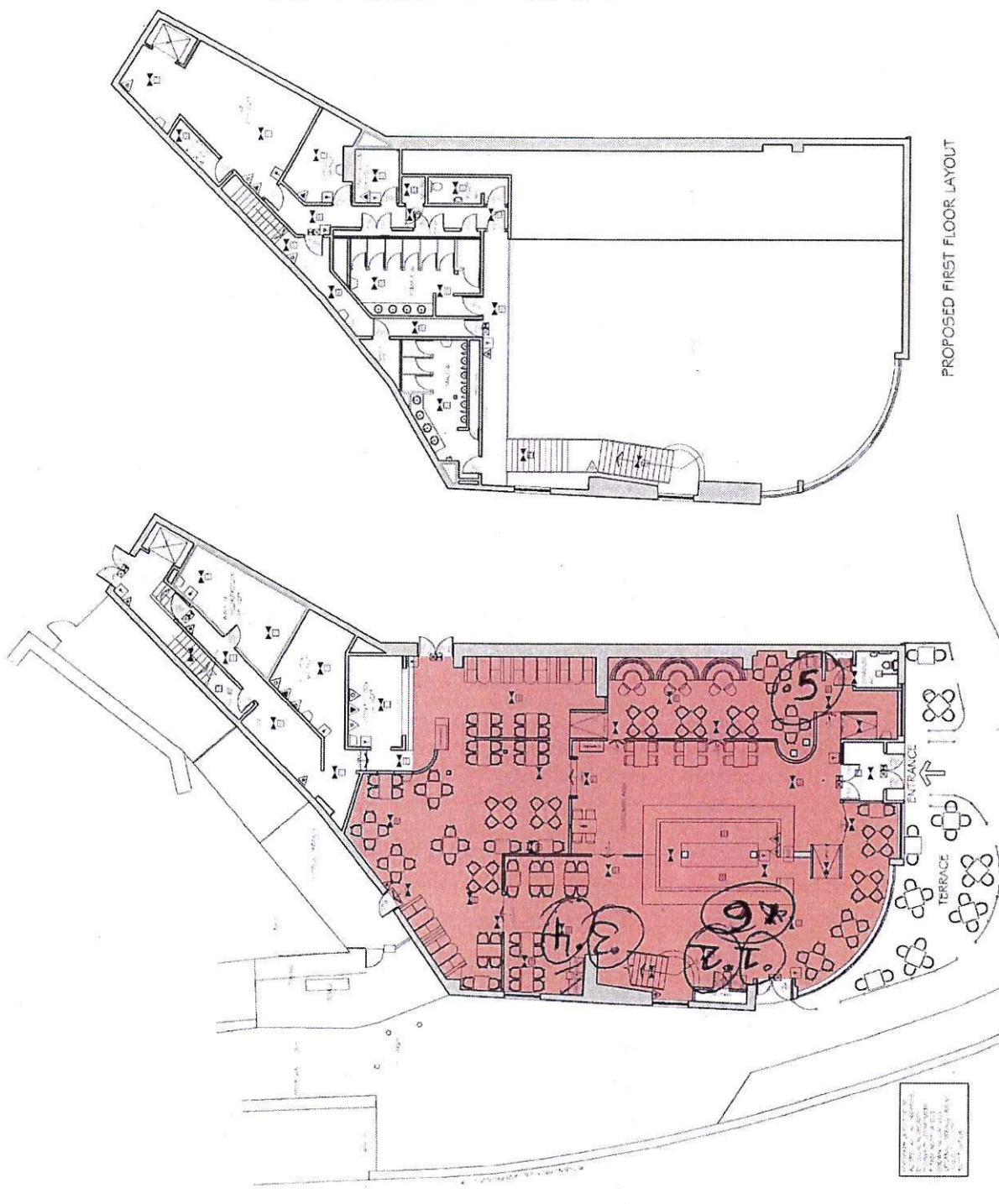
[illegible]

PROPOSED FIRST FLOOR LAYOUT

PROPOSED GROUND  
FLOOR LAYOUT