

GAMING MACHINE PERMIT APPLICATIONS FOR MORE THAN 2 MACHINES:
CONVERSION / NEW / VARIATION / TRANSFER

(FOR USE BY PREMISES LICENSED TO SUPPLY ALCOHOL FOR CONSUMPTION ON THE PREMISES)

Please refer to guidance notes at the back of this form before completing

To: Dudley Metropolitan Borough Council
 3 St James's Road, Dudley , DY1 1HZ

<p>SECTION A – What do you want to do?</p> <p>1. Please indicate what you would like to do</p> <p>a) Apply to convert an existing Section 34 permit issued under the Gaming Act 1968, into a licensed premises gaming machine permit where you want more than 2 gaming machines <i>(if you choose this option then please complete sections B, D and E)</i></p> <p>b) Apply for a new licensed premises gaming machine permit where you want more than 2 gaming machines <i>(if you choose this option then please complete sections B, D and E)</i></p> <p>c) Apply to vary an existing licensed premises gaming machine permit <i>(if you choose this option then please complete sections B, D and E)</i></p> <p>d) Apply to transfer an existing licensed premises gaming machine permit <i>(if you choose this option then please complete sections C, D and E)</i></p>	<input type="checkbox"/> <input checked="" type="checkbox"/> <input type="checkbox"/> <input type="checkbox"/>												
<p>SECTION B – Application for grant (includes <u>conversion</u>, <u>new</u> and <u>variation</u> applications)</p> <p>2. How many gaming machines are you currently authorised to provide and if this is a new or variation application, how many do you wish to provide? (please complete the boxes in the table)</p> <table border="1" style="margin-left: auto; margin-right: auto; border-collapse: collapse; text-align: center;"> <thead> <tr> <th style="padding: 5px;">Category machine</th> <th style="padding: 5px;">Number currently authorised to provide</th> <th style="padding: 5px;">Number wish to provide (new or variation)</th> </tr> </thead> <tbody> <tr> <td style="padding: 5px;">C</td> <td style="padding: 5px;"></td> <td style="padding: 5px;">3</td> </tr> <tr> <td style="padding: 5px;">D</td> <td style="padding: 5px;"></td> <td style="padding: 5px;">0</td> </tr> <tr> <td style="padding: 5px;">Total:</td> <td style="padding: 5px;"></td> <td style="padding: 5px;">3</td> </tr> </tbody> </table> <p>3. If you are currently authorised to provide more than 2 machines, please provide your existing Section 34 Gaming Act 1968 permit, or provide reasons stating why it cannot be provided.</p> <p style="text-align: right;">Existing permit provided*</p> <p><i>(Reasons why existing permit cannot be provided)</i></p> <p>.....</p>	Category machine	Number currently authorised to provide	Number wish to provide (new or variation)	C		3	D		0	Total:		3	<input type="checkbox"/>
Category machine	Number currently authorised to provide	Number wish to provide (new or variation)											
C		3											
D		0											
Total:		3											

***Please keep a copy of your existing permit on the premises to which it relates.**

GAMING MACHINE PERMIT APPLICATIONS FOR MORE THAN 2 MACHINES:
CONVERSION / NEW / VARIATION / TRANSFER

(FOR USE BY PREMISES LICENSED TO SUPPLY ALCOHOL FOR CONSUMPTION ON THE PREMISES)

Section C – Application for permit <u>transfer</u> (i.e. where a transfer has been requested for the Licensing Act 2003 premises licence)	
4. Name of person requesting the transfer	
5. Confirmation that an application to transfer the relevant Licensing Act 2003 Premises Licence has been:	
Requested	<input type="checkbox"/>
Granted	<input type="checkbox"/>
6. Please provide your existing permit, or provide reasons stating why it cannot be provided	
Existing permit provided	<input type="checkbox"/>
Reasons why existing permit cannot be provided	
.....	

Section D – General Information
7. NAME OF PREMISES: Full Moon
8. ADDRESS OF PREMISES: 58-60 High Street, Dudley, DY1 1PS
9. TELEPHONE NUMBER OF PREMISES: 01384 212294
10. NAME OF EXISTING PREMISES LICENCE HOLDER: JD Wetherspoon Plc
11. ADDRESS OF PREMISES LICENCE HOLDER: PO Box 616, Watford, WD24 4QU
12. DAYTIME TELEPHONE NUMBER OF PREMISES LICENCE HOLDER: 01923 477777
13. E-MAIL ADDRESS OF PREMISES LICENCE HOLDER: UNKNOWN
14. AGENT (E.G. SOLICITOR) IF SUBMITTED ON BEHALF OF THE APPLICANT: Gamestec Leisure , Low Lane , Horsforth , Leeds , LS18 4ER Telephone: 01132589495
15. LICENSING ACT 2003 PREMISES LICENCE REFERENCE (I.E. NUMBER)

GAMING MACHINE PERMIT APPLICATIONS FOR MORE THAN 2
MACHINES:
CONVERSION / NEW / VARIATION / TRANSFER

(FOR USE BY PREMISES LICENSED TO SUPPLY ALCOHOL FOR CONSUMPTION ON THE
PREMISES)

Section E – Fee and Signature(s)

I enclose a sum of (£150 cheques should be made payable Dudley Metropolitan Borough Council)



I understand that I must comply with the Gaming Machine Code of Practice for Alcohol Licensed Premise Permits and Permissions issued by the Gambling Commission. (see guidance note 8)

Please note: It is an offence under section 342 of the Gambling Act 2005 if a person, without reasonable excuse, gives to a licensing authority for a purpose connected with that Act information which is false or misleading.

Dated...20 November 2009

Signed (by or on behalf of Licensing Act 2003 Premises Licence holder)



Print Name...Melanie Roberts

* If you wish to have more than 2 gaming machines then please check the fee payable.

Official Use Only

Date of receipt:

Name of staff member who received application form:

Date of receipt of fee:

Name of staff member who received fee:

Application accepted / returned (please delete as appropriate)

Date of premises licence (Licensing Act 2003) transfer (if applicable):

**GAMING MACHINE PERMIT APPLICATIONS FOR MORE THAN 2 MACHINES:
CONVERSION / NEW / VARIATION / TRANSFER**

Guidance notes:

1. This form is to be used for the **conversion of an existing Section 34** gaming machine permit under the Gaming Act 1968, or for a **new application, variation or transfer** of a alcohol licensed premises gaming machine permit under the Gambling Act 2005.
1. The premises must be licensed under the Licensing Act 2003 to sell alcohol for consumption on the premises, without the requirement that alcohol is served only with food and there must be a bar for serving alcohol to customers on the premises.
2. The gaming machines must be located on these licensed premises.
3. A 'Premises Licence holder' is a person holding a Premises Licence under the Licensing Act 2003.
4. There is no statutory limit to the number of machines, which may be applied for although the licensing authority has some discretion in this regard.
5. The permit's duration is indefinite as it is linked to the Licensing Act 2003 Premises Licence. There is a first annual fee payable within 30 days of the date of issue of the permit and an annual fee payable after that before each anniversary of the date of issue of the permit. Failure to pay the annual fee may result in the cancellation of the permit. The annual fee is £50 (to be confirmed). There are no annual fees payable for 2 machines or less.
6. Two types of gaming machines may be located in alcohol licensed premises. These are:
 - Category C: Maximum stake = 50p / Maximum prize = £70
 - Category D: Maximum stake = 10p or 30p non-monetary / Maximum prize = £5 cash or £8 non-monetary
7. **All alcohol licensed premises which provide gaming machines for use on the premises must comply with any relevant Code of Practice issued by the Gambling Commission under Section 24 of the Gambling Act 2005.** The Gaming Machine Code of Practice for Alcohol licensed premises permits and permissions is available via the Gambling Commission's website at: <http://www.gamblingcommission.gov.uk/> Should you be unclear as to the provisions of the code of practice please contact the Gambling Commission.
8. This licensing authority must notify the applicant of its grant / refusal of the application for a permit as soon as is reasonable practicable after that decision to grant / refuse has been made.



J D WETHERSPOON plc PO Box 616 WATFORD WD24 4QU
DX122490 WATFORD 4
TELEPHONE: 01923 477777 FAX: 01923 219810
www.jdwetherspoon.co.uk

27/09/07

To Whom It May Concern

Dear Sir

RE: APPLICATION FOR RENEWAL/GRANT OF GAMING MACHINE PERMIT (LPN
AND LPGMP) - GAMBLING ACT 2005

I wish to confirm that Gamestec Leisure Limited are authorised to act as the agent of
this Company with regard to making permit applications and notifications to enable the
operation of fruit machines on our various premises.

I confirm that I have been provided with a summary of the Code of Practice as laid down
in the Gambling Act and understand that Premises Licence Holders are responsible for
ensuring that each of site upholds this.

Yours faithfully

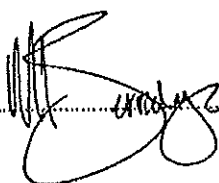
.....Signature

.....MELINKA BERRIDGE.....Print

On behalf of: JD Wetherspoon Plc

Notes
 This drawing is not to be scaled from.
 All dimensions to be checked on site.
 Refer any discrepancies to Architect.
 This drawing is subject to copyright.

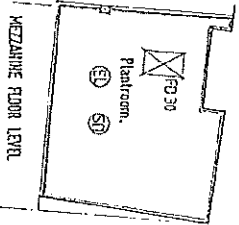

- KTY
- DRINKING AREA
- UNDER STORE
- KITCHEN & STAFF AREAS
- TOILETS & PASSWAYS
- AREA OF LICENSED PREMISES
- HALF HOUR FIRE RESISTANT SELF CLOSING DOOR
- VISION PANEL
- PANIC BAR
- ALUMINATED SUSPENDED FIRE EXIT SIGN
- 15mm LETTERS
- 20mm LETTERS
- 25mm LETTERS
- 30mm LETTERS
- 35mm LETTERS
- 40mm LETTERS
- 45mm LETTERS
- 50mm LETTERS
- 55mm LETTERS
- 60mm LETTERS
- 65mm LETTERS
- 70mm LETTERS
- 75mm LETTERS
- 80mm LETTERS
- 85mm LETTERS
- 90mm LETTERS
- 95mm LETTERS
- 100mm LETTERS
- 105mm LETTERS
- 110mm LETTERS
- 115mm LETTERS
- 120mm LETTERS
- 125mm LETTERS
- 130mm LETTERS
- 135mm LETTERS
- 140mm LETTERS
- 145mm LETTERS
- 150mm LETTERS
- 155mm LETTERS
- 160mm LETTERS
- 165mm LETTERS
- 170mm LETTERS
- 175mm LETTERS
- 180mm LETTERS
- 185mm LETTERS
- 190mm LETTERS
- 195mm LETTERS
- 200mm LETTERS
- 205mm LETTERS
- 210mm LETTERS
- 215mm LETTERS
- 220mm LETTERS
- 225mm LETTERS
- 230mm LETTERS
- 235mm LETTERS
- 240mm LETTERS
- 245mm LETTERS
- 250mm LETTERS
- 255mm LETTERS
- 260mm LETTERS
- 265mm LETTERS
- 270mm LETTERS
- 275mm LETTERS
- 280mm LETTERS
- 285mm LETTERS
- 290mm LETTERS
- 295mm LETTERS
- 300mm LETTERS
- 305mm LETTERS
- 310mm LETTERS
- 315mm LETTERS
- 320mm LETTERS
- 325mm LETTERS
- 330mm LETTERS
- 335mm LETTERS
- 340mm LETTERS
- 345mm LETTERS
- 350mm LETTERS
- 355mm LETTERS
- 360mm LETTERS
- 365mm LETTERS
- 370mm LETTERS
- 375mm LETTERS
- 380mm LETTERS
- 385mm LETTERS
- 390mm LETTERS
- 395mm LETTERS
- 400mm LETTERS
- 405mm LETTERS
- 410mm LETTERS
- 415mm LETTERS
- 420mm LETTERS
- 425mm LETTERS
- 430mm LETTERS
- 435mm LETTERS
- 440mm LETTERS
- 445mm LETTERS
- 450mm LETTERS
- 455mm LETTERS
- 460mm LETTERS
- 465mm LETTERS
- 470mm LETTERS
- 475mm LETTERS
- 480mm LETTERS
- 485mm LETTERS
- 490mm LETTERS
- 495mm LETTERS
- 500mm LETTERS
- 505mm LETTERS
- 510mm LETTERS
- 515mm LETTERS
- 520mm LETTERS
- 525mm LETTERS
- 530mm LETTERS
- 535mm LETTERS
- 540mm LETTERS
- 545mm LETTERS
- 550mm LETTERS
- 555mm LETTERS
- 560mm LETTERS
- 565mm LETTERS
- 570mm LETTERS
- 575mm LETTERS
- 580mm LETTERS
- 585mm LETTERS
- 590mm LETTERS
- 595mm LETTERS
- 600mm LETTERS
- 605mm LETTERS
- 610mm LETTERS
- 615mm LETTERS
- 620mm LETTERS
- 625mm LETTERS
- 630mm LETTERS
- 635mm LETTERS
- 640mm LETTERS
- 645mm LETTERS
- 650mm LETTERS
- 655mm LETTERS
- 660mm LETTERS
- 665mm LETTERS
- 670mm LETTERS
- 675mm LETTERS
- 680mm LETTERS
- 685mm LETTERS
- 690mm LETTERS
- 695mm LETTERS
- 700mm LETTERS
- 705mm LETTERS
- 710mm LETTERS
- 715mm LETTERS
- 720mm LETTERS
- 725mm LETTERS
- 730mm LETTERS
- 735mm LETTERS
- 740mm LETTERS
- 745mm LETTERS
- 750mm LETTERS
- 755mm LETTERS
- 760mm LETTERS
- 765mm LETTERS
- 770mm LETTERS
- 775mm LETTERS
- 780mm LETTERS
- 785mm LETTERS
- 790mm LETTERS
- 795mm LETTERS
- 800mm LETTERS
- 805mm LETTERS
- 810mm LETTERS
- 815mm LETTERS
- 820mm LETTERS
- 825mm LETTERS
- 830mm LETTERS
- 835mm LETTERS
- 840mm LETTERS
- 845mm LETTERS
- 850mm LETTERS
- 855mm LETTERS
- 860mm LETTERS
- 865mm LETTERS
- 870mm LETTERS
- 875mm LETTERS
- 880mm LETTERS
- 885mm LETTERS
- 890mm LETTERS
- 895mm LETTERS
- 900mm LETTERS
- 905mm LETTERS
- 910mm LETTERS
- 915mm LETTERS
- 920mm LETTERS
- 925mm LETTERS
- 930mm LETTERS
- 935mm LETTERS
- 940mm LETTERS
- 945mm LETTERS
- 950mm LETTERS
- 955mm LETTERS
- 960mm LETTERS
- 965mm LETTERS
- 970mm LETTERS
- 975mm LETTERS
- 980mm LETTERS
- 985mm LETTERS
- 990mm LETTERS
- 995mm LETTERS
- 1000mm LETTERS

GROUND FLOOR PLAN

3 Ramps
 1 IT Box

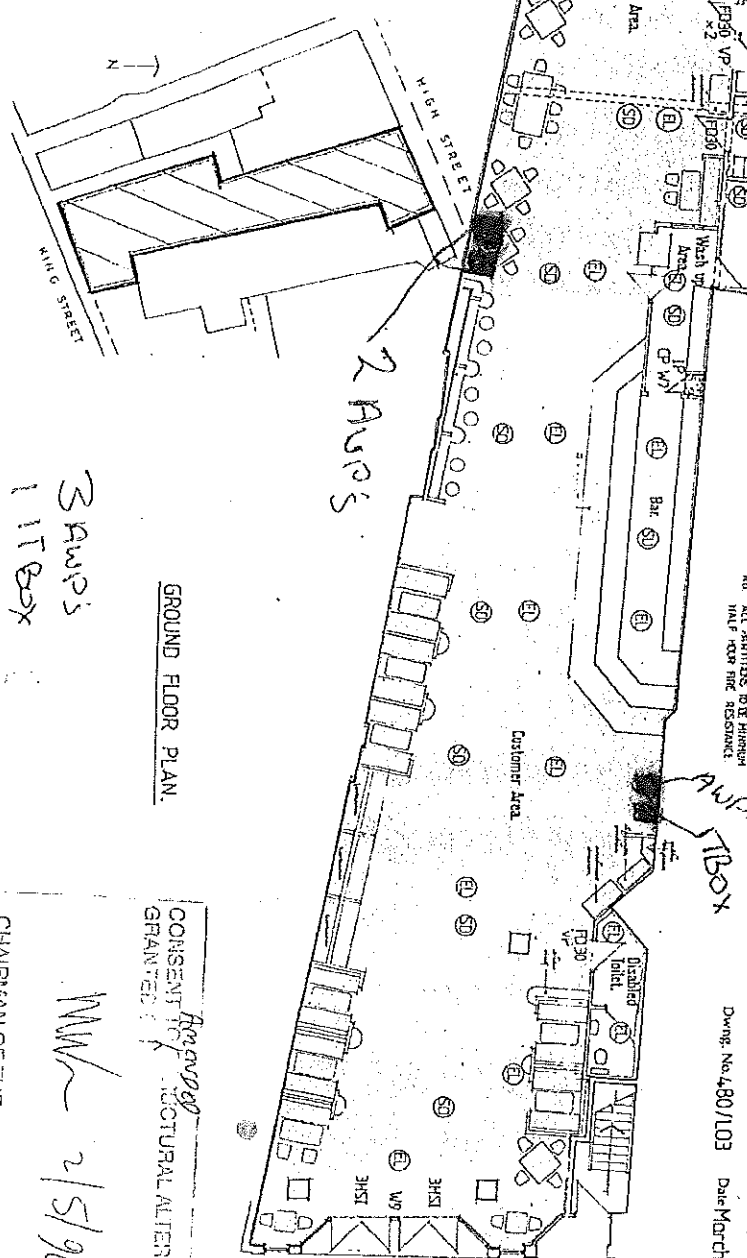

BLOCK PLAN
 Scale 1 : 500

LOCATION PLAN
 Scale 1 : 1250

Revisions
LAWRENCE TRING ARCHITECTS

THORNTHORPE HOUSE - LINCOLN HOUSE COURT - 3411 DODD
 LONDON SE17 2DQ - TEL 071 519 5100 - FAX 071 519 5101

Project: 58 + 60 HIGH STREET,
 DUDLEY.

Client:
 J. D. WETHERSPON, P.L.C.

Drawing:
 LICENCE PLAN
 AS PROPOSED.

Scale 1 : 100.
 Drawn by: [Signature]
 Dwg. No. 480/103 Date March 96

Approved
 CONSENT TO STRUCTURAL ALTERATION
 GRANTED

MW 2/5/96

CHAIRMAN OF THE LICENSING
 COMMITTEE