

PROJECT
 Name: [Redacted]
 Address: [Redacted]
 City: [Redacted]
 State: [Redacted]
 Zip: [Redacted]

CLIENT
 Name: [Redacted]
 Address: [Redacted]
 City: [Redacted]
 State: [Redacted]
 Zip: [Redacted]

ARCHITECT
 Name: Seymour Harris Architecture
 Address: 1100 15th St, N
 City: Seattle, WA
 Phone: (206) 461-1100
 Website: www.seymourharris.com

11/20/2015

11/20/2015

06/1/2015
Location: [Redacted]

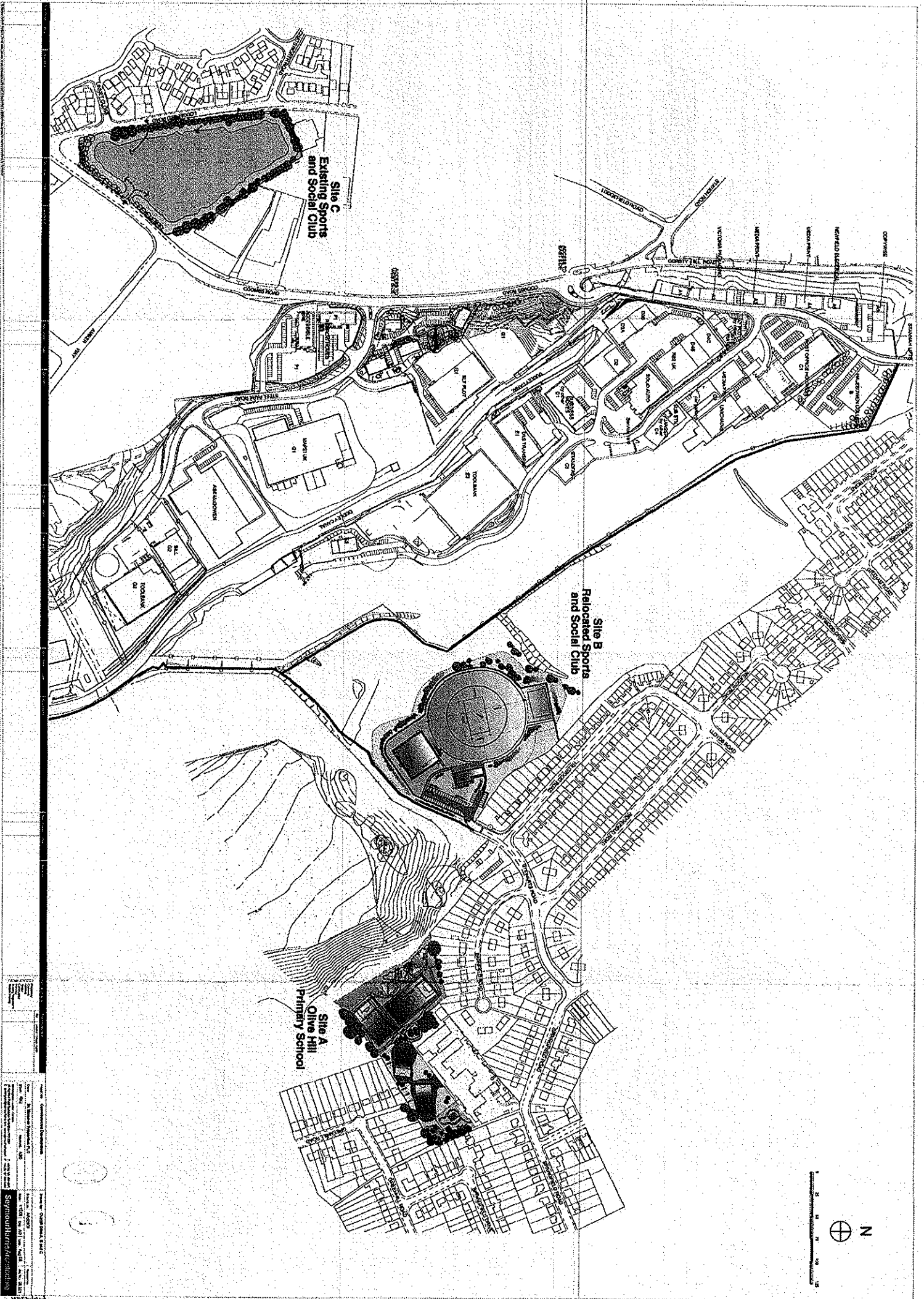

Project: Olive Hill Primary School
 Client: Olive Hill Primary School
 Date: 10/10/10
 Scale: 1:1000
 Drawing No: 10/10/10/01
 Author: [Name]
 Checker: [Name]
 Date: 10/10/10

10/10/10
 10/10/10

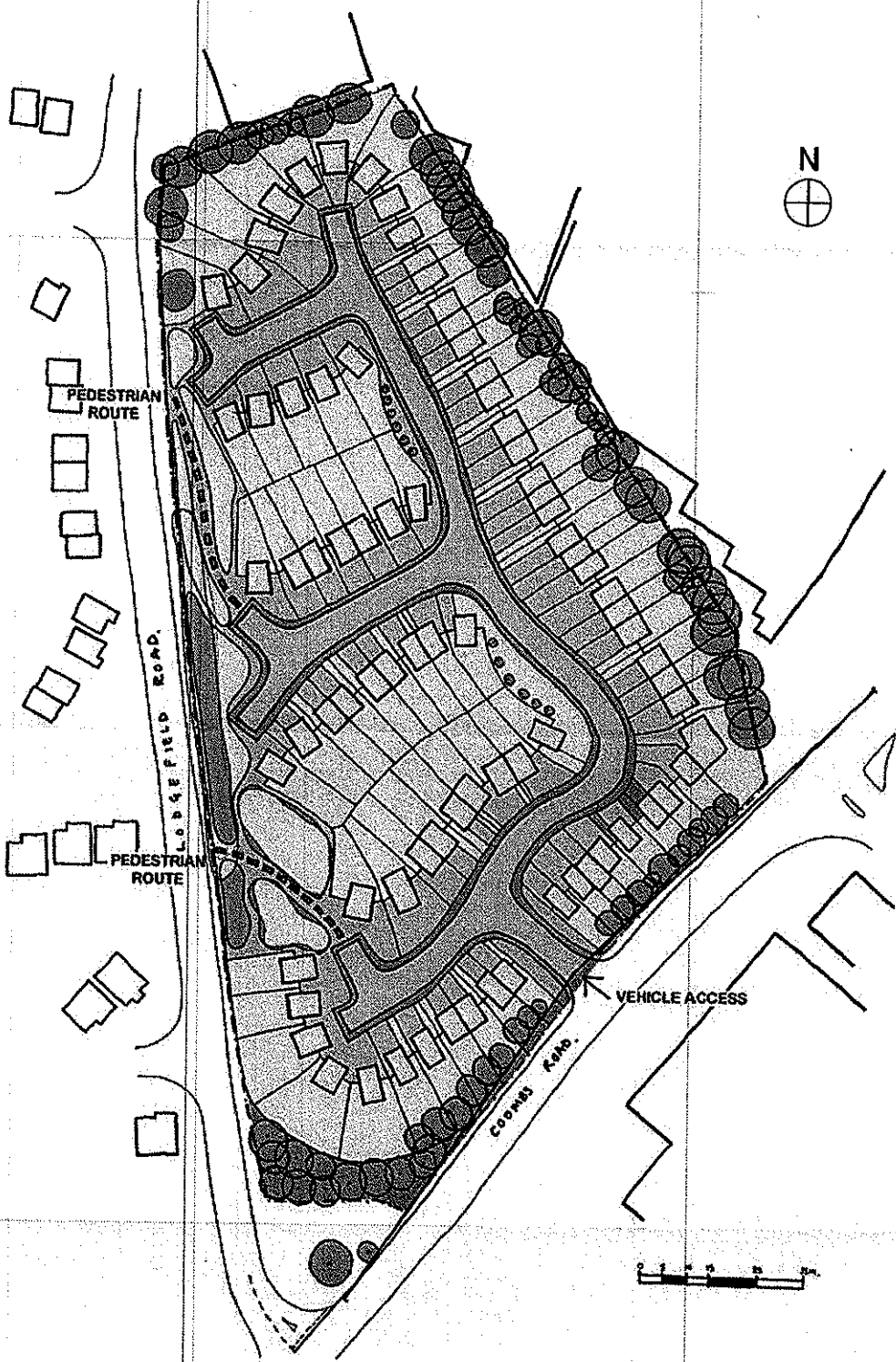

Project Name	Chesham Green
Client	Chesham Green Ltd
Site No.	11 SEP 203
Scale	1:500
Date	11 SEP 203

Project Name	Chesham Green
Client	Chesham Green Ltd
Site No.	11 SEP 203
Scale	1:500
Date	11 SEP 203

11 SEP 203

11 SEP 203

SeymourHarrisArchitecture

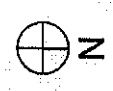
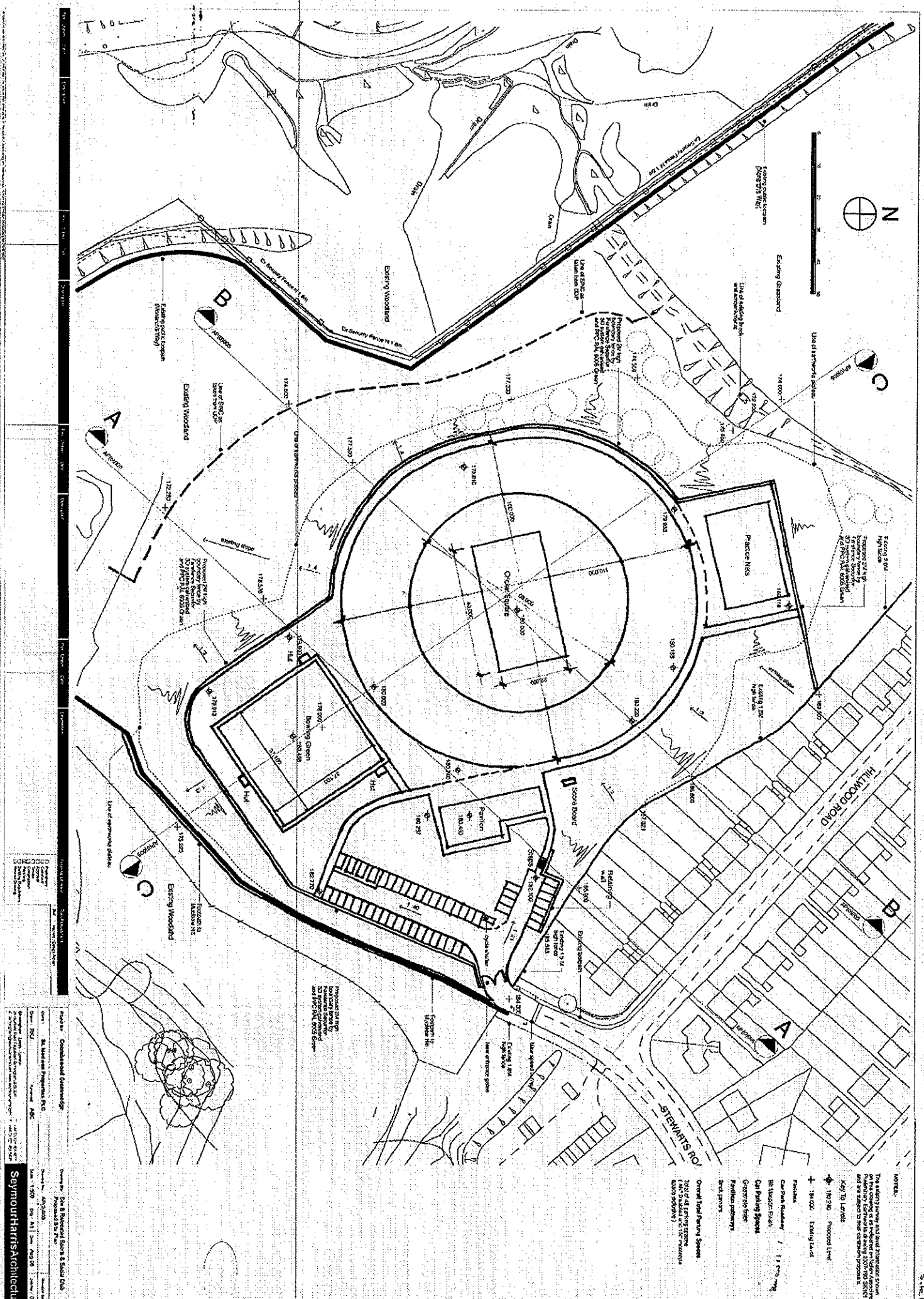

NOTES:
 The existing survey and level datum system is the Ordnance Survey datum (OS 36) and all levels are given in meters above sea level (MASL) and are related to the datum provided.
 Key to Levels:
 + 181.300 Proposed Level
 + 181.000 Existing Level
 + 181.000 Proposed Level
 + 181.000 Existing Level
 + 181.000 Proposed Level
 + 181.000 Existing Level

Overall Field Parking Spaces:
 Total of 48 parking spaces (1400 sqm) and 1500 sqm of covered parking (1500 sqm).
 Proposed 22.5m High Boundary Wall (11.1m high) (11.1m high)
 80m x 20m (1600 sqm)
 10m x 10m (100 sqm)
 10m x 10m (100 sqm)
 10m x 10m (100 sqm)
 10m x 10m (100 sqm)
 10m x 10m (100 sqm)
 10m x 10m (100 sqm)
 10m x 10m (100 sqm)
 10m x 10m (100 sqm)

Project Name	Commercial Development
Client	Commercial Property PLC
Site	100 Hillwood Road, London
Scale	1:500
Author	ABC
Checker	DEF
Project Manager	GHI

SeymourHarrisArchitecture
 100 Hillwood Road, London
 Tel: 020 7123 4567
 Email: info@seymourharris.co.uk
 Website: www.seymourharris.co.uk

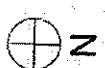
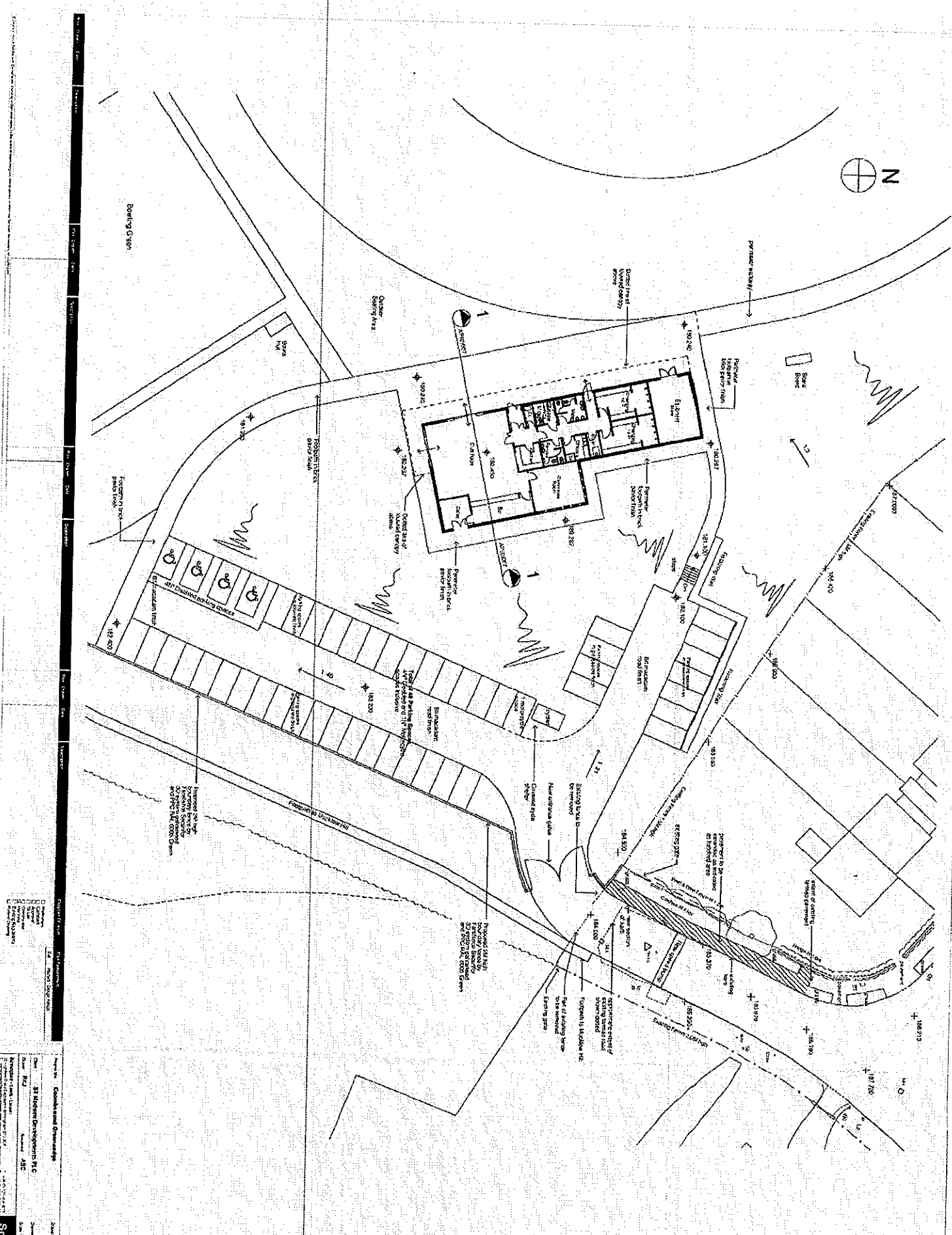

M02181

The following is a preliminary site plan and should not be used for any purpose other than to provide a general overview of the site. It is subject to change without notice.

10/10/2018

+ 101.000 Existing Level
 + 102.000 Proposed Level

Car Park Boundary
 Building Footprint
 Car Park Spaces
 Car Park Driveway
 Car Park Access
 Proposed Footings
 Proposed Walls
 Proposed Foundations

Overall Total Parking Spaces: 1500 (of which 1000 are reserved for the building)

1:100

Client: **Coventry Road Development**

Client Ref: **ST Midland Development PLC**

Client Ref: **ASD**

Project Ref: **ASD**

Project Ref: **ASD**

Project Ref: **ASD**

Project: **Coventry Road Development**

Client Ref: **ST Midland Development PLC**

Client Ref: **ASD**

Client Ref: **ASD**

Client Ref: **ASD**

Client Ref: **ASD**

11 SEP 2018
SeymourHarrisArchitecture

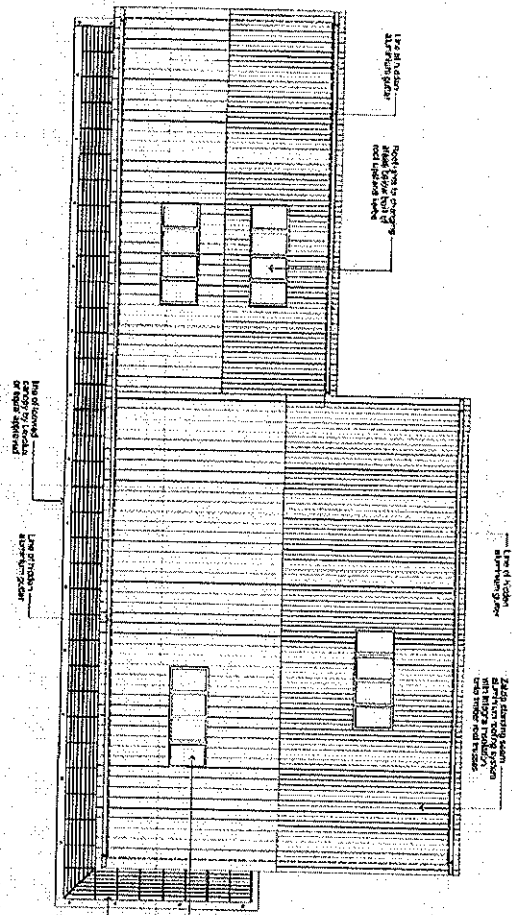

Roof Plan Scale 1:100

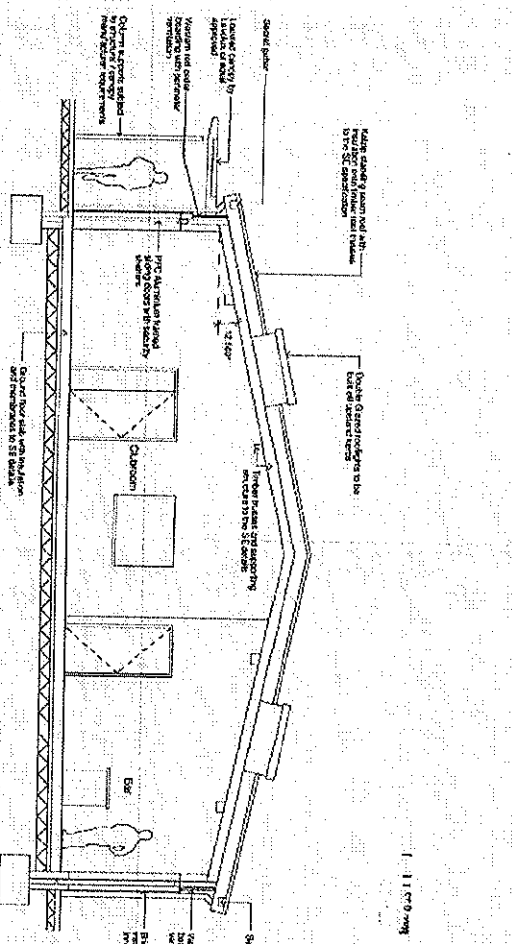

Section 1-1 Scale 1:50

Ground Floor Plan Scale 1:100

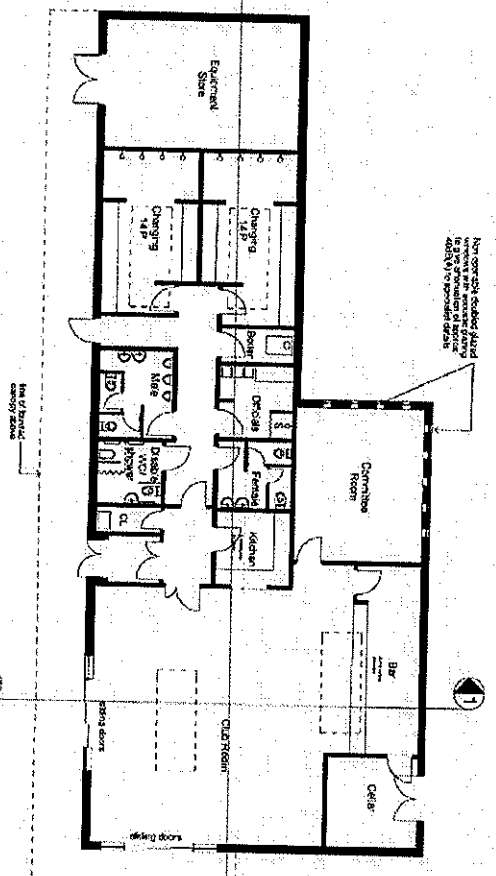

Client: Goshwood Group	Project: Goshwood Group
Architect: SeymourHarris	Location: Goshwood Group
Scale: 1:100	Date: 11/01/07
Drawn: [Name]	Checked: [Name]
Approved: [Name]	Discussed: [Name]

SeymourHarris
 Architecture
 100, 101, 102, 103, 104, 105, 106, 107, 108, 109, 110, 111, 112, 113, 114, 115, 116, 117, 118, 119, 120, 121, 122, 123, 124, 125, 126, 127, 128, 129, 130, 131, 132, 133, 134, 135, 136, 137, 138, 139, 140, 141, 142, 143, 144, 145, 146, 147, 148, 149, 150, 151, 152, 153, 154, 155, 156, 157, 158, 159, 160, 161, 162, 163, 164, 165, 166, 167, 168, 169, 170, 171, 172, 173, 174, 175, 176, 177, 178, 179, 180, 181, 182, 183, 184, 185, 186, 187, 188, 189, 190, 191, 192, 193, 194, 195, 196, 197, 198, 199, 200, 201, 202, 203, 204, 205, 206, 207, 208, 209, 210, 211, 212, 213, 214, 215, 216, 217, 218, 219, 220, 221, 222, 223, 224, 225, 226, 227, 228, 229, 230, 231, 232, 233, 234, 235, 236, 237, 238, 239, 240, 241, 242, 243, 244, 245, 246, 247, 248, 249, 250, 251, 252, 253, 254, 255, 256, 257, 258, 259, 260, 261, 262, 263, 264, 265, 266, 267, 268, 269, 270, 271, 272, 273, 274, 275, 276, 277, 278, 279, 280, 281, 282, 283, 284, 285, 286, 287, 288, 289, 290, 291, 292, 293, 294, 295, 296, 297, 298, 299, 300, 301, 302, 303, 304, 305, 306, 307, 308, 309, 310, 311, 312, 313, 314, 315, 316, 317, 318, 319, 320, 321, 322, 323, 324, 325, 326, 327, 328, 329, 330, 331, 332, 333, 334, 335, 336, 337, 338, 339, 340, 341, 342, 343, 344, 345, 346, 347, 348, 349, 350, 351, 352, 353, 354, 355, 356, 357, 358, 359, 360, 361, 362, 363, 364, 365, 366, 367, 368, 369, 370, 371, 372, 373, 374, 375, 376, 377, 378, 379, 380, 381, 382, 383, 384, 385, 386, 387, 388, 389, 390, 391, 392, 393, 394, 395, 396, 397, 398, 399, 400, 401, 402, 403, 404, 405, 406, 407, 408, 409, 410, 411, 412, 413, 414, 415, 416, 417, 418, 419, 420, 421, 422, 423, 424, 425, 426, 427, 428, 429, 430, 431, 432, 433, 434, 435, 436, 437, 438, 439, 440, 441, 442, 443, 444, 445, 446, 447, 448, 449, 450, 451, 452, 453, 454, 455, 456, 457, 458, 459, 460, 461, 462, 463, 464, 465, 466, 467, 468, 469, 470, 471, 472, 473, 474, 475, 476, 477, 478, 479, 480, 481, 482, 483, 484, 485, 486, 487, 488, 489, 490, 491, 492, 493, 494, 495, 496, 497, 498, 499, 500, 501, 502, 503, 504, 505, 506, 507, 508, 509, 510, 511, 512, 513, 514, 515, 516, 517, 518, 519, 520, 521, 522, 523, 524, 525, 526, 527, 528, 529, 530, 531, 532, 533, 534, 535, 536, 537, 538, 539, 540, 541, 542, 543, 544, 545, 546, 547, 548, 549, 550, 551, 552, 553, 554, 555, 556, 557, 558, 559, 560, 561, 562, 563, 564, 565, 566, 567, 568, 569, 570, 571, 572, 573, 574, 575, 576, 577, 578, 579, 580, 581, 582, 583, 584, 585, 586, 587, 588, 589, 590, 591, 592, 593, 594, 595, 596, 597, 598, 599, 600, 601, 602, 603, 604, 605, 606, 607, 608, 609, 610, 611, 612, 613, 614, 615, 616, 617, 618, 619, 620, 621, 622, 623, 624, 625, 626, 627, 628, 629, 630, 631, 632, 633, 634, 635, 636, 637, 638, 639, 640, 641, 642, 643, 644, 645, 646, 647, 648, 649, 650, 651, 652, 653, 654, 655, 656, 657, 658, 659, 660, 661, 662, 663, 664, 665, 666, 667, 668, 669, 670, 671, 672, 673, 674, 675, 676, 677, 678, 679, 680, 681, 682, 683, 684, 685, 686, 687, 688, 689, 690, 691, 692, 693, 694, 695, 696, 697, 698, 699, 700, 701, 702, 703, 704, 705, 706, 707, 708, 709, 710, 711, 712, 713, 714, 715, 716, 717, 718, 719, 720, 721, 722, 723, 724, 725, 726, 727, 728, 729, 730, 731, 732, 733, 734, 735, 736, 737, 738, 739, 740, 741, 742, 743, 744, 745, 746, 747, 748, 749, 750, 751, 752, 753, 754, 755, 756, 757, 758, 759, 760, 761, 762, 763, 764, 765, 766, 767, 768, 769, 770, 771, 772, 773, 774, 775, 776, 777, 778, 779, 780, 781, 782, 783, 784, 785, 786, 787, 788, 789, 790, 791, 792, 793, 794, 795, 796, 797, 798, 799, 800, 801, 802, 803, 804, 805, 806, 807, 808, 809, 810, 811, 812, 813, 814, 815, 816, 817, 818, 819, 820, 821, 822, 823, 824, 825, 826, 827, 828, 829, 830, 831, 832, 833, 834, 835, 836, 837, 838, 839, 840, 841, 842, 843, 844, 845, 846, 847, 848, 849, 850, 851, 852, 853, 854, 855, 856, 857, 858, 859, 860, 861, 862, 863, 864, 865, 866, 867, 868, 869, 870, 871, 872, 873, 874, 875, 876, 877, 878, 879, 880, 881, 882, 883, 884, 885, 886, 887, 888, 889, 890, 891, 892, 893, 894, 895, 896, 897, 898, 899, 900, 901, 902, 903, 904, 905, 906, 907, 908, 909, 910, 911, 912, 913, 914, 915, 916, 917, 918, 919, 920, 921, 922, 923, 924, 925, 926, 927, 928, 929, 930, 931, 932, 933, 934, 935, 936, 937, 938, 939, 940, 941, 942, 943, 944, 945, 946, 947, 948, 949, 950, 951, 952, 953, 954, 955, 956, 957, 958, 959, 960, 961, 962, 963, 964, 965, 966, 967, 968, 969, 970, 971, 972, 973, 974, 975, 976, 977, 978, 979, 980, 981, 982, 983, 984, 985, 986, 987, 988, 989, 990, 991, 992, 993, 994, 995, 996, 997, 998, 999, 1000.

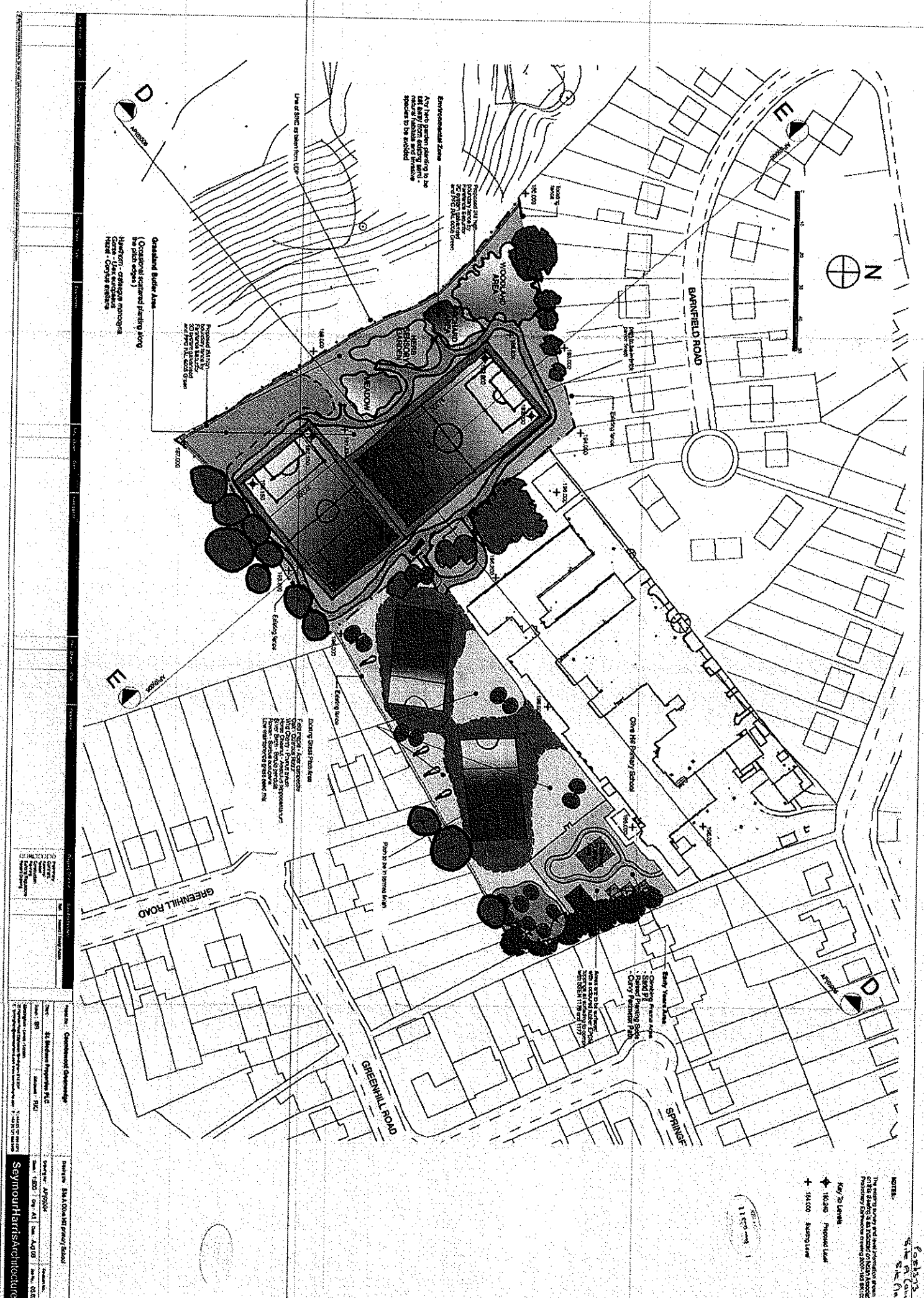

Environmental Zone
 Any trees planted planning to be lost every 10 years including all species to be included

Proposed 24.7m x 30m rectangular plot to be used for the proposed site

Proposed 24.7m x 30m rectangular plot to be used for the proposed site

Proposed 24.7m x 30m rectangular plot to be used for the proposed site

Proposed 24.7m x 30m rectangular plot to be used for the proposed site

Proposed 24.7m x 30m rectangular plot to be used for the proposed site

Proposed 24.7m x 30m rectangular plot to be used for the proposed site

Proposed 24.7m x 30m rectangular plot to be used for the proposed site

Proposed 24.7m x 30m rectangular plot to be used for the proposed site

Proposed 24.7m x 30m rectangular plot to be used for the proposed site

Proposed 24.7m x 30m rectangular plot to be used for the proposed site

Proposed 24.7m x 30m rectangular plot to be used for the proposed site

Key To Levels
 + 16.00 Proposed Level
 + 14.00 Existing Level

1:1000

Project No. - C16/16/001		Project Name - New 4 Bed Apartment Block	
Client - Mr & Mrs [Name]		Project Address - 1234 [Address]	
Scale - 1:1000		Drawing No. - 16/001/001	
Date - 15/03/2017		By - [Name]	
Checked - [Name]		Approved - [Name]	
SeymourHarrisArchitecture			

6/2/17
 Site Plan

10/21/23
Site Section D-D

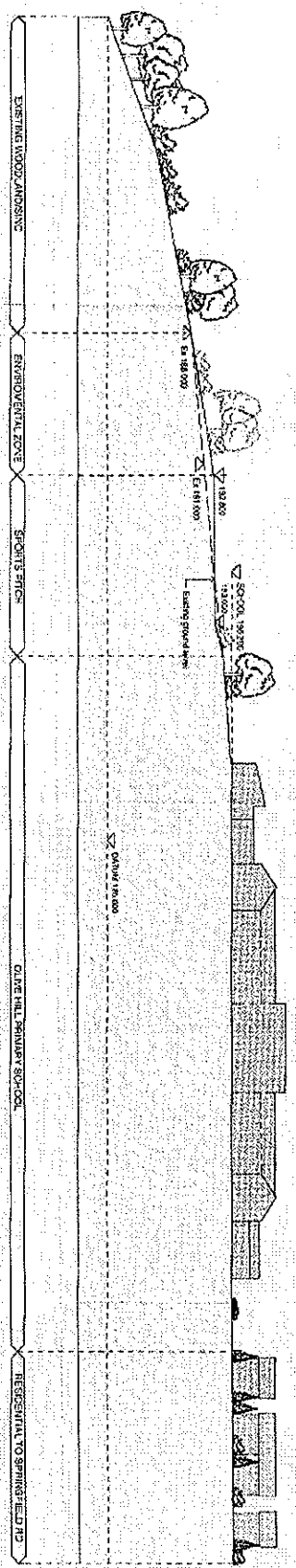

Proposed Site Section D-D

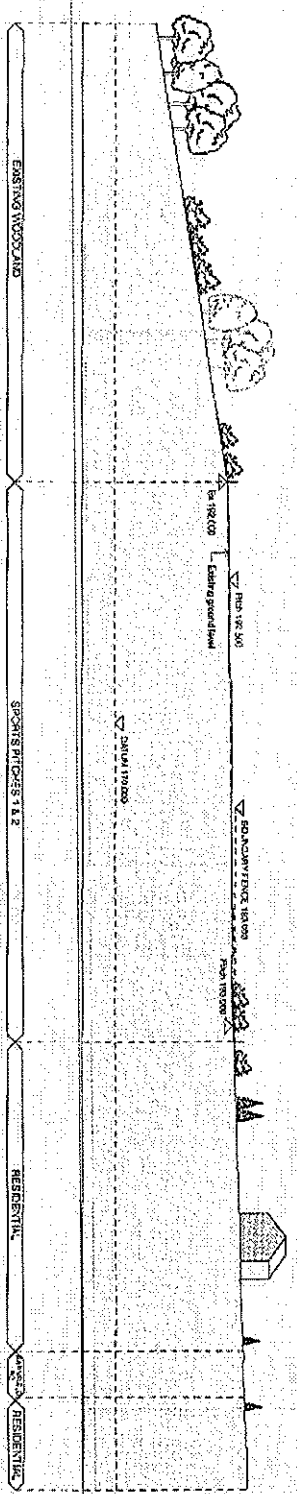

Proposed Site Section E-E

Project Name: 2024/25/26 Primary School		Project No: 2024/25/26	
Client: 2024/25/26 Primary School		Site No: 2024/25/26	
Project Manager: [Name]		Design Manager: [Name]	
Project Status: [Status]		Project Phase: [Phase]	
Project Location: [Location]		Project Date: [Date]	
Project Description: [Description]		Project Notes: [Notes]	
Project Budget: [Budget]		Project Risk: [Risk]	
Project Schedule: [Schedule]		Project Compliance: [Compliance]	
Project Deliverables: [Deliverables]		Project Approval: [Approval]	
Project Contacts: [Contacts]		Project References: [References]	
Project History: [History]		Project Future: [Future]	
Project Summary: [Summary]		Project Conclusion: [Conclusion]	
Project Sign-off: [Sign-off]		Project Review: [Review]	
Project Approval: [Approval]		Project Release: [Release]	

SeymourHarrisArchitecture