

Supplementary Planning Document
Historic Environment Consultation Draft
Appendix 1A

February 2006

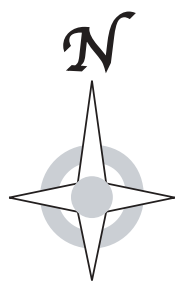

Dudley

circa 1885

Borough

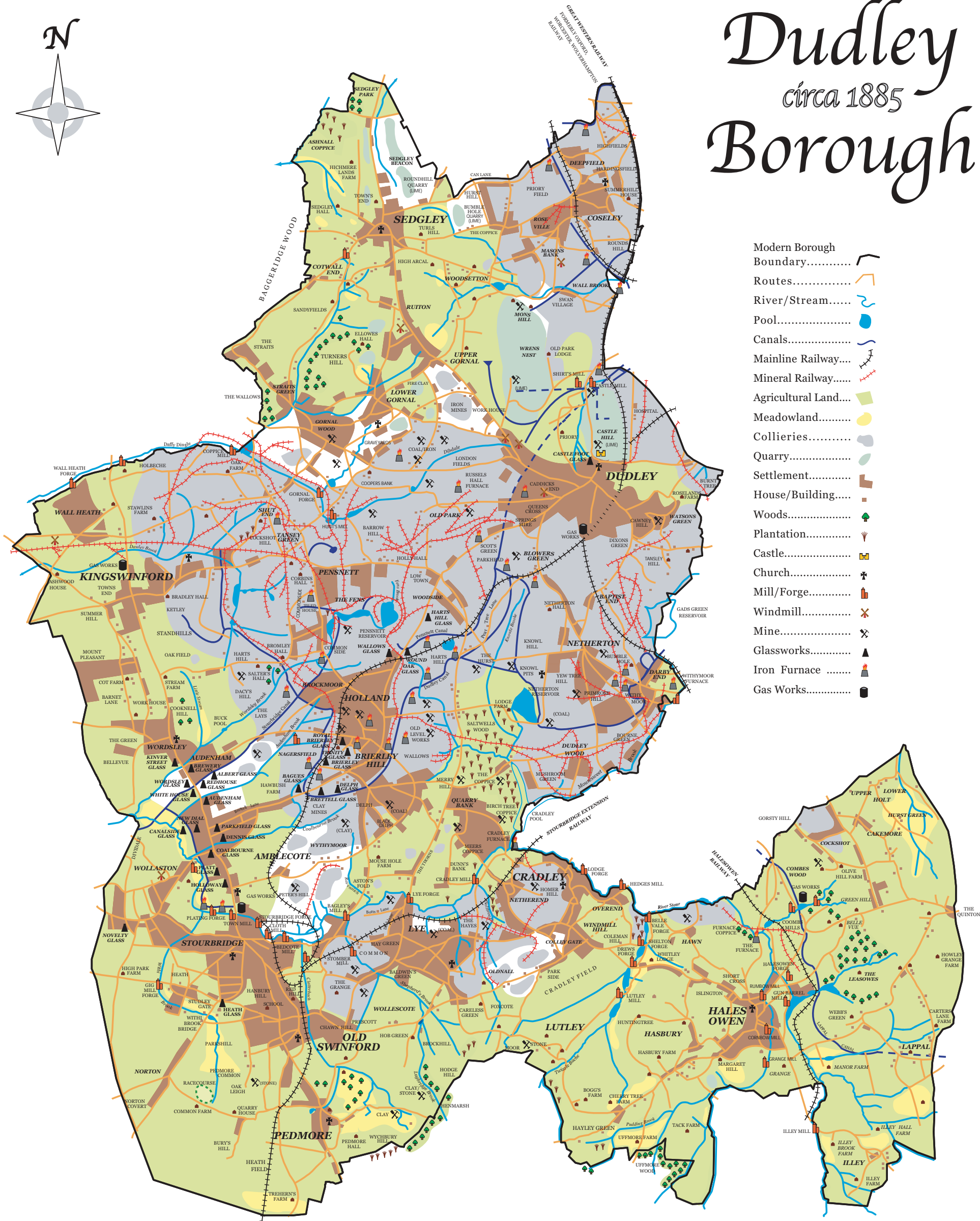

- Modern Borough Boundary.....
- Routes.....
- River/Stream.....
- Pool.....
- Canals.....
- Mainline Railway....
- Mineral Railway.....
- Agricultural Land...
- Meadowland.....
- Collieries.....
- Quarry.....
- Settlement.....
- House/Building.....
- Woods.....
- Plantation.....
- Castle.....
- Church.....
- Mill/Forge.....
- Windmill.....
- Mine.....
- Glassworks.....
- Iron Furnace
- Gas Works.....

Population : 231,672



Dudley

circa 1935

Borough

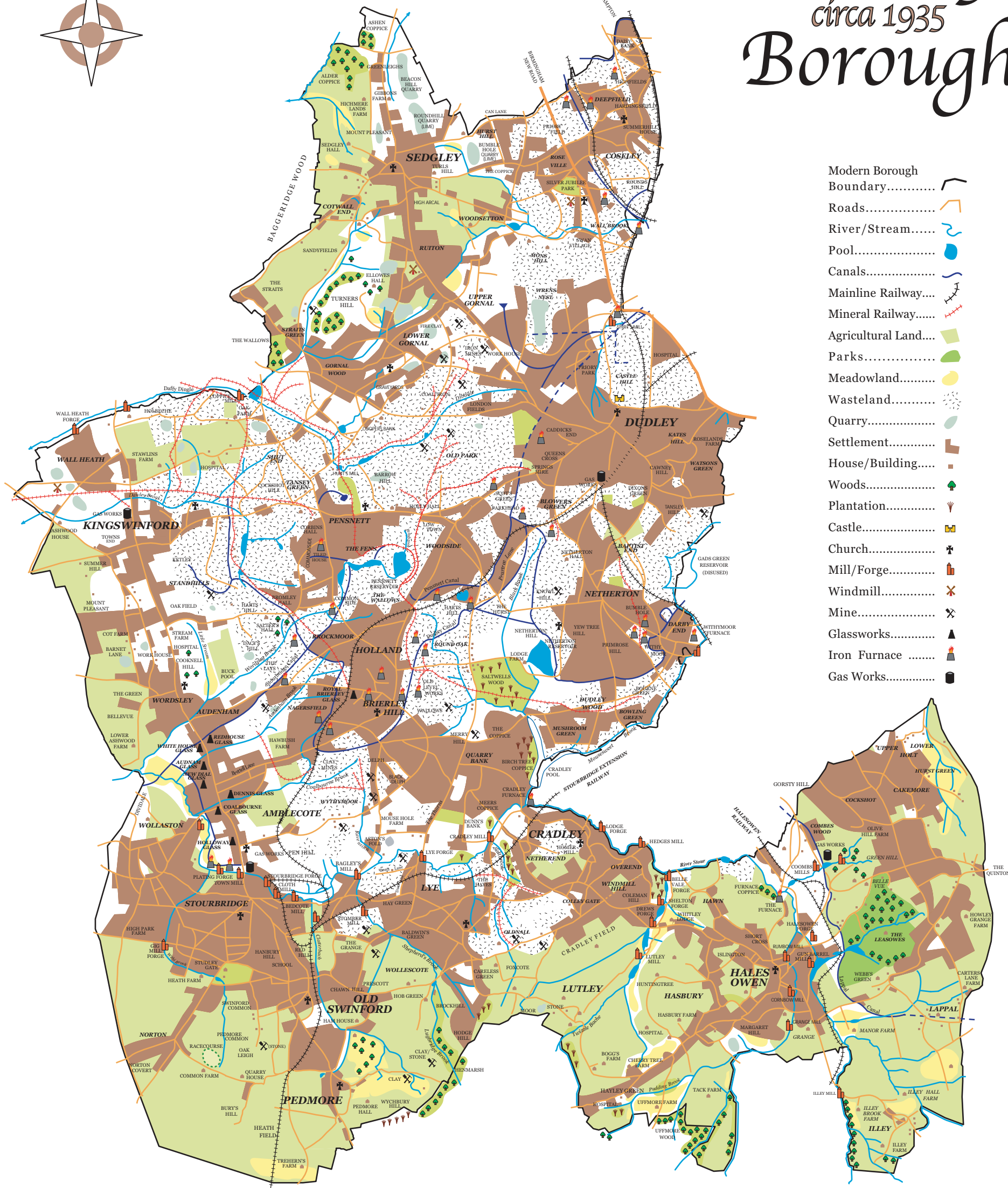
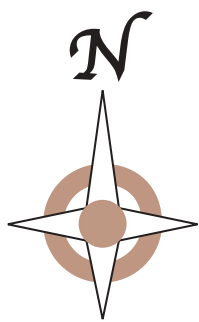

- Modern Borough Boundary.....
- Roads.....
- River/Stream.....
- Pool.....
- Canals.....
- Mainline Railway.....
- Mineral Railway.....
- Agricultural Land.....
- Parks.....
- Meadowland.....
- Wasteland.....
- Quarry.....
- Settlement.....
- House/Building.....
- Woods.....
- Plantation.....
- Castle.....
- Church.....
- Mill/Forge.....
- Windmill.....
- Mine.....
- Glassworks.....
- Iron Furnace.....
- Gas Works.....

Population : 214,723



Produced by John Hemingway/Joanne Kirkham/Shirley Ochi 2002/2003/2004
 Historic Environment Team, Dudley MBC, Directorate of the Urban Environment, 3 St James's Road, Dudley, West Midlands DY1 1HZ

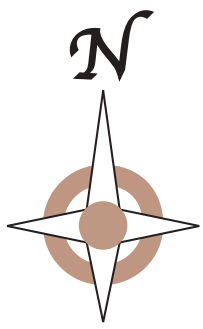

Dudley

circa 1985

Borough

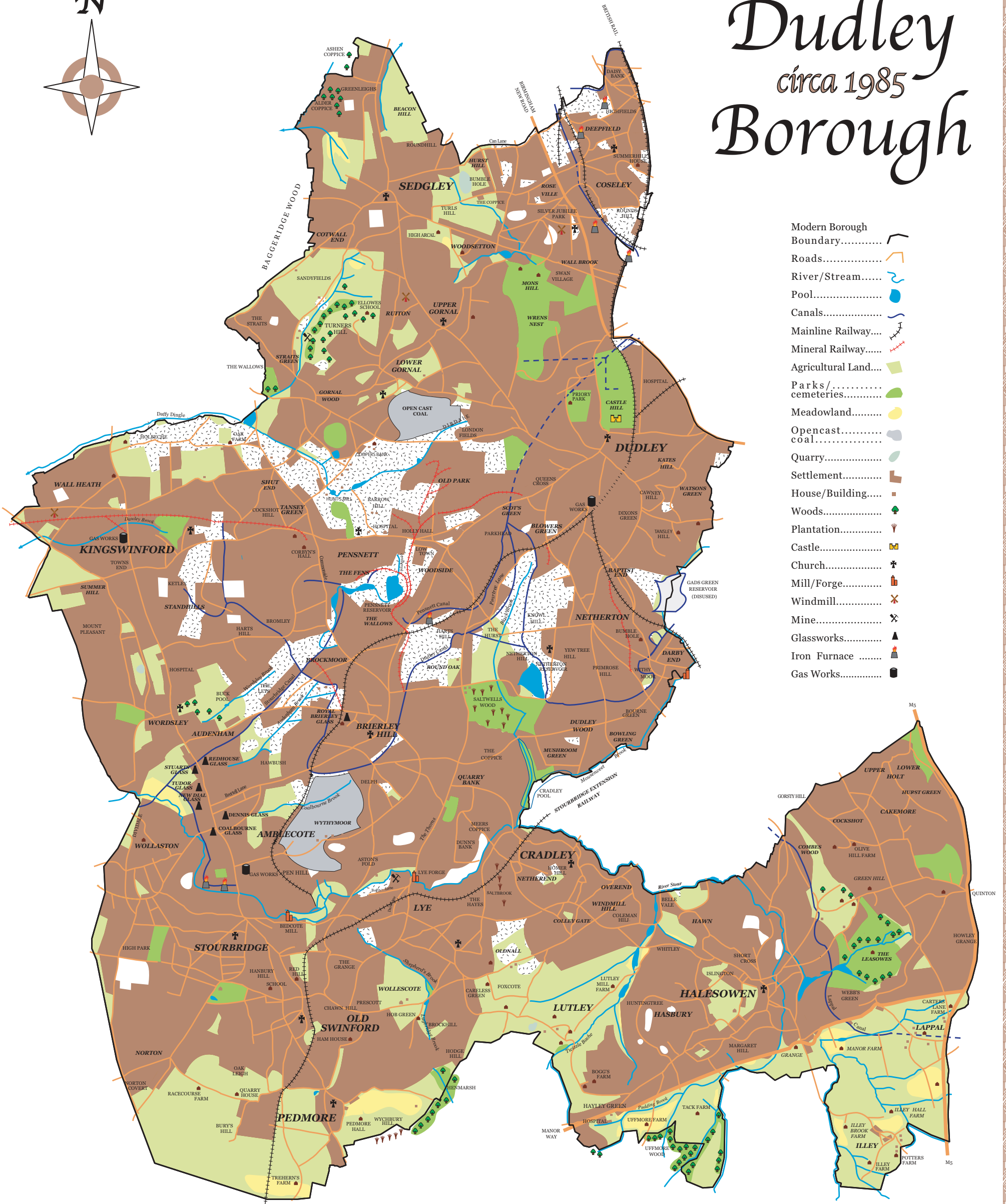

- Modern Borough Boundary.....
- Roads.....
- River/Stream.....
- Pool.....
- Canals.....
- Mainline Railway....
- Mineral Railway.....
- Agricultural Land....
- Parks /
- cemeteries.....
- Meadowland.....
- Opencast coal.....
- Quarry.....
- Settlement.....
- House/Building....
- Woods.....
- Plantation.....
- Castle.....
- Church.....
- Mill/Forge.....
- Windmill.....
- Mine.....
- Glassworks.....
- Iron Furnace
- Gas Works.....

Population : 299,741



Produced by John Hemingway/Joanne Kirkham/Shirley Ochi 2002/2003/2004
 Historic Environment Team, Dudley MBC, Directorate of the Urban Environment, 3 St James's Road, Dudley, West Midlands DY1 1HZ