

PLANNING APPLICATION NUMBER:P12/0118

Type of approval sought	Full Planning Permission
Ward	Upper Gornal & Woodsetton
Applicant	Shell UK Retail
Location:	SHELL WOODSETTON, SEDGLEY ROAD, WOODSETTON, DUDLEY, WEST MIDLANDS, DY1 4LQ
Proposal	RELOCATION AND REPLACEMENT OF EXISTING FUEL STORAGE TANKS. CONSTRUCTION OF NEW TANK VENTS, AND PETROL INCEPTOR. ALTERATIONS AND REFURBISHMENT INCLUDING NEW CANOPY ROOF, SAFETY BOLLARDS, AND RETAINING WALL. (RESUBMISSION OF PREVIOUSLY WITHDRAWN APPLICATION P11/1405)
Recommendation Summary:	APPROVE SUBJECT TO CONDITIONS

SITE AND SURROUNDINGS

1. The application site occupies a prominent location fronting the Southern side of Sedgley Road and is occupied by a fuel filling station which was granted planning consent in the 1970's. The site is bounded by a one way traffic system to the East, South and West which serves the surrounding residential estate whilst to the North is located the classified Sedgley Road (A457) which runs East to West with further residential properties located beyond.
2. Vehicular access to the service station is gained via the eastern vehicular footway cross over from Sedgley Road whilst egress from the site is gained via the western vehicular footway cross over to correspond with the surrounding highway one-way system in operation around the site. The site is screened, in part, by mature tree planting whilst the site itself comprises of a central four-square fuel pump island forecourt arrangement with a canopy over to cover the dispensing area of the forecourt, which in turn is linked to the low level facing brickwork sales building to the west of the site. To the south of the site is located a low level brickwork car wash.

PROPOSAL

3. The application proposes the replacement of the existing fuel storage system and forecourt surfacing to provide a continued fuel filling station use. The existing washing and shop facilities would be retained. The scheme also proposes the installation of new double skin tanks with a leakage detection system to prevent ground contamination.
4. A new and enlarged canopy would also be erected but would remain at the same height as the existing, some 4.5 metres. The proposed canopy would be fitted with energy saving LED fittings which would form part of the Applicants' green energy programme.
5. The application is accompanied by a Design and Access Statement and a Coal Mining Risk Assessment Report.

HISTORY

6. Application Site

APPLICATION	PROPOSAL	DECISION	DATE
DB/71/8178	Outline planning permission for a petrol filling station	Approved with Conditions	29/03/71
DB/72/1508/SM1	Advertisement Consent for Pole and Fascia Sign	Approved with Conditions	22/11/72
DB/72/10701	Full planning permission for the erection of a petrol fillings station and car wash	Approved with Conditions	27/11/72
DB/74/13822	Full planning permission for the erection of petrol service station	Refused	26/07/74
CC/74/987	Full planning permission for a petrol station, car wash, ancillary sales building and lubrication bay	Approved with conditions	22/11/74
DB/73/12620	Full planning for a petrol station shop, ancillary storage and automatic car wash	Approved with Conditions	03/09/75
DB/73/11948	Full planning permission for a petrol filling station with shop and ancillary storage	Refused	05/06/75

	and automatic car wash with drying unit		
CB/78/2223	Full planning permission for the erection of a self service petrol station	Approved with Conditions	27/11/78
CS/79/46/S	Advertisement consent for 5 illuminated and 1 illuminated pole sign and 3 illuminated box signs	Approved with Conditions	26/03/80
80/52016	Full planning permission for the erection of a car wash	Approved with Conditions	01/09/80
82/50097	Full planning permission for the construction of car wash pad and screens	Approved with Conditions	05/04/82
82/51683	Advertisement consent for illuminated directional signage	Refused	22/11/82
83/50187	Advertisement consent for the display of advertisement signs	Approved with Conditions	28/03/83
84/50172	Advertisement consent for the display of 2 non-illuminated signs and 1 illuminated sign	Refused	26/04/84
87/51147	Advertisement consent for the display of an illuminated free standing sign	Approved with Conditions	12/10/87
89/52121	Full planning permission for the construction of an extension to the existing sales building and canopy, replacement of car wash screen wall	Approved with conditions	23/11/89
90/50374	Advertisement consent for the display of illuminated signs	Refused	24/05/90
90/51047	Display of illuminated canopy signs, car wash sign menu board, sales building sign, credit card sign	Refused	17/10/90
99/50373	Full planning permission to re-build filling station, sales building, car wash plant room and refurbishment works	Refused	22/04/99
P00/50861	Full planning permission for the erection of an extension to sales building and new fire escape door	Approved with conditions	25/08/00

P08/0214	Advertisement consent for the display of 2 No. internally illuminated single sided free standing display units	Refused	09/04/08
P11/1405	Full planning permission for the relocation and replacement of existing fuel storage tanks with construction of new tank vents, and petrol inceptor. Alterations and refurbishment including new canopy roof, safety bollards and retaining wall.	Withdrawn	05/01/12

7. The most recent planning application P11/1405 was withdrawn as the Coal Authority raised objection given that a Coal Mining Risk Assessment Report had not been submitted with the application.

PUBLIC CONSULTATION

8. The application was advertised by way of neighbour notification letters being sent to the occupiers of twenty-seven properties within close proximity to the site and by the display of a site notice. The final period for comment expired on 23 February 2012.

In response to the consultation exercise, one written representation has been received stating that the existing petrol filling station causes problems on the adjoining estate.

OTHER CONSULTATION

9. Group Engineer (Development): No objection raised subject to a condition requiring details of the site's traffic management proposals to be submitted and agreed in writing.
10. Head of Environmental Health and Trading Standards: No adverse comments to noise and no objection raised relating to land contamination and remediation subject to conditions.

11. Environment Agency: No objection raised subject to a condition to ensure that the development does not prejudice controlled waters
12. Coal Authority: No objection raised

RELEVANT PLANNING POLICY

13. National Planning Guidance
 - PPS1 Delivering Sustainable Development
 - PPS10 Planning for Sustainable Waste Management
 - PPS11 Regional Spatial Strategies
 - PPS12 Local Development Frameworks
 - PPG13 Transport
 - PPG14 Development on Unstable Land
 - PPS23 Planning and Pollution Control
 - PPG24 Planning and Noise
 - PPS25 Development and Flood Risk
14. The Draft National Planning Policy Framework (NPPF) was published for consultation on 25 July 2011. It is a consultation document and therefore subject to potential amendment; however, the Planning Inspectorate have issued guidance which makes it clear that the NPPF is capable of being a material consideration and therefore regard has to be had for the document. However, given the early stage of development that the document is in, the weight to be given to it will be a matter for the decision maker in each particular case. The current Planning Policy Statements, Guidance notes and Circulars remain in place until cancelled.
15. Black Country Core Strategy
 - CSP3 Environmental Infrastructure
 - CSP5 Transport Strategy
 - DEL1 Infrastructure Provision
 - TRAN2 Managing Transport Impacts of New Development
 - ENV 3 Design Quality

- ENV 5 Flood Risk, Sustainable Drainage Systems and Urban Heat Island
- ENV 8 Air Quality

16. Saved Unitary Development Plan Policies

- DD1 Urban Design
- DD2 Mixed Use
- DD3 Design of Retail Development
- DD4 Development in Residential Areas
- UR9 Contaminated Land
- UR10 Unstable Land
- EP3 Water Protection
- EP6 Light Pollution
- EP7 Noise Pollution

17. Supplementary Planning Guidance

- Parking Standards and Travel Plans

18. Supplementary Planning Documents

- PGN7. The development of derelict, contaminated and unstable land
- PGN 16. Canopies and signs at petrol filling stations
- PGN 23. Retail sales from petrol filling stations

ASSESSMENT

19. The main issues are;

- Principle
- Design
- Neighbour Amenity
- Access and Parking

Principle

20. The application relates to an existing service station which is in need of modernisation and as such the replacement of the existing fuel storage system, forecourt surfacing and the erection of a new enlarged canopy at the site is acceptable in principle, subject to all other material planning considerations including design, amenity and parking / access.

Design

21. The application proposes the retention of the existing pump configuration comprising of four pump islands. The infrastructure required to achieve this comprises of vapour recovery for fuel deliveries by virtue of when tankers deliver fresh supplies of fuel, the vapour from the storage tank would be recycled to a chamber in the delivery tanker to prevent the dissipation of vapour into the atmosphere. The necessary pipe work would also be installed to facilitate the introduction of vapour recovery at the pump. Furthermore, new double skin tanks with a leakage detection system would be installed which are designed to prevent ground contamination.
22. In addition to the underground works, a new and enlarged canopy would also be erected but would remain at the same height as the existing, at some 4.5 metres. The proposed canopy would be fitted with energy saving LED fittings which would form part of the Applicants' green energy programme. The existing washing and shop facilities at the site would be retained and would not be enlarged as a result of this proposal.
23. The proposed works would, in the main, result in a similar layout and form to the existing development. The proposed scheme would not result in a significant change to the streetscene when compared to the existing site and in this regard the scheme would accord with the relevant Policy criteria.

Neighbour Amenity

24. The proposed development, set within a predominantly residential area and viewed against the backdrop of commercial uses would maintain an established use which does not undermine the function or amenity of the area. The site is framed by highway on all sides and mature tree planting to its northern and southern boundaries. Whilst the scheme would result in an enlarged canopy spread over the forecourt, the canopy would remain at 4.5 metres in height above ground level and would be only marginally larger in spread than the existing. It is therefore considered that the proposal would not prejudice the existing amenity levels of the occupiers of the surrounding residential properties and in this regard the scheme would accord with the relevant Policy criteria.

25. In respect of noise, the garage is a long established Use and is located within close proximity to residential properties. The Head of Environmental Health and Trading Standards raises no objection to the proposal as no harm to residential amenity would occur as a result of this proposal. The scheme would therefore accord with Saved Policies EP7 (Noise Pollution) and DD4 (Development in Residential Areas) of the Dudley Unitary Development Plan.

Access and parking

26. The retention of the existing pump configuration comprising of four pump islands with all fuel grades available from all dispensers is recognised as an efficient way of servicing users whilst preventing forecourt tailbacks. To ensure the safe circulation of the one-way system the submitted scheme includes plans indicating 'Entry' and 'No Entry' signage to be displayed on the garage forecourt. Road markings have also been added reading 'STOP LOOK LEFT'. The Group Engineer (Development) raises no objection to the scheme subject to a condition requiring further details of the site's traffic management proposals to be submitted and agreed in writing.

CONCLUSION

27. The proposed development ensures the retention of the existing use and is therefore acceptable in principle. The scheme would make a positive contribution to the character and appearance of the area, with no adverse impact on residential amenity. The layout would provide a legible form of development that has addressed the movement of people and vehicles through the site. The development is appropriate in scale to the existing transportation infrastructure of the immediate area and would not prejudice highway safety. The scheme as proposed therefore accords with the relevant Policy criteria.

RECOMMENDATION

28. It is recommended that the application be approved subject to the following conditions:

Reason for approval

The proposed development ensures the retention of the existing use and is therefore acceptable in principle. The scheme would make a positive contribution to the character and appearance of the area, with no adverse impact on residential amenity. The layout would provide a legible form of development that has addressed the movement of people and vehicles through the site. The development is appropriate in scale to the existing transportation infrastructure of the immediate area and would not prejudice highway safety. The scheme as proposed therefore accords with the relevant Policy criteria.

The decision to grant planning permission has been taken with regard to the Adopted Black Country Core Strategy, the Saved Dudley Unitary Development Plan policies, and to all relevant material considerations including Supplementary Planning Guidance.

The above is intended as a summary of the reasons for the grant of planning permission. For further detail on the decision please see the application report.

Informative

General Information for the Applicant

The applicant should be aware that any signage to be erected or displayed upon the premises would be subject to further planning applications.

The application should also be aware that the that the installations meets the Environment Agency's guidance Pollution Prevention Guidance Document 27 on underground storage tank, pollution prevention. The tank must be double skinned with interspace leakage detection/monitoring. The associated pipework should also be twin walled and non-corrosive.

The applicant is also required to follow the oil industry best practice for underground fuel storage and distribution.

The sides and bases of the excavations should be validated following the removal of the existing tanks and associated pipeworks. Any contamination encountered must be chased out and remediated.

If during construction/excavation works any contaminated material is revealed then the movement of such material either on or off site should be in consultation with the Environment Agency.

The Environment Agency recommend that the Applicant adopt all appropriate pollution control measures, both underground and on the surface, to ensure that the integrity of the aquatic environment, both groundwater and surface water, is assured.

Prior to being discharged into any watercourse, surface water sewer or soakaway system, all surface water from parking areas and hardstandings susceptible to oil contamination shall be passed through an oil separator designed and constructed to have a capacity compatible with the site being drained. Roof water shall not pass through the interceptor. On going maintenance of the interceptor shall be provided in accordance with the manufacturers instructions.

A closure valve should be installed at the oil separator outlet to contain any polluting material in the event of an emergency.

Surface water drainage from under canopy forecourt areas and refuelling/delivery points, must pass through a full retention oil/ petrol separator, (with a minimum capacity which is adequate to contain at least the maximum contents of a compartment of a road tanker likely to deliver petrol/diesel to the filling station), prior to being discharged to any watercourse, surface water sewer, soakaway or foul sewerage system.

If detergents are to be used for degreasing cars, the effluent should be discharged to sewer and not via the surface water system.

Detergents entering oil interceptors may render them ineffective.

Prior to being discharged into any watercourse, surface water sewer or soakaway system, all surface water drainage from parking areas and hardstandings should be passed through an oil interceptor designed and constructed to have a capacity and details compatible with the site being drained. Roof water should not pass through the interceptor.

Facilities should be provided within the site drainage systems for the interception and storage of contaminated water used in fire fighting. Advice on suitable means will be given by the Agency in conjunction with the Fire Authority.

Please refer to the Environment Agency's Pollution Prevention Guidance Document 27 for the Applicant to consider.

Conditions and/or reasons:

1. The development hereby permitted shall be begun before the expiration of three years from the date of this permission.
2. The development hereby permitted shall be carried out in accordance with the following approved plans: [Drawing No's: '12038648 PLNG-1 11 (Dated 17 October 2011)', '12038648 PLNG-2 11 (Dated 17 October 2011)', '12038648 PLNG-3 11 Revision A (Dated 23 December 2011)' and '12038648 PLNG-4 11 (Dated 17 October 2011)].
3. The development hereby permitted shall only be constructed using the materials referred to in the approved plans or other such schedule or details submitted as part of the planning application.
4. CL01a: Risk assessment
No development shall begin until an assessment of the risks posed by any contamination has been submitted to and approved by the Local Planning Authority. Such an assessment shall be carried out in accordance with authoritative UK guidance.

CL01b: Submission of remediation scheme

Where the approved risk assessment (required by CL01a) identifies contamination posing unacceptable risks, no development shall begin until a detailed scheme to protect the development from the effects of such contamination has been submitted to and approved by the local planning authority.

CL01c: Implementation of approved remediation scheme

Unless otherwise agreed in writing with the LPA, the approved scheme (required by CL01b) shall be implemented and a verification report submitted to and approved by the LPA, before the development (or relevant phase of the development) is first occupied/brought into use.

5. The development hereby approved shall not be first commenced until details of the site's traffic management proposals (signs and white lining) has been submitted to and approved in writing by the Local Planning Authority. The approved scheme shall be implemented in accordance with the details approved

and thereafter be retained and maintained for the life of the development unless otherwise agreed in writing.

6. The development hereby permitted shall not be commenced until such time as a scheme to install the underground tank(s) has been submitted to, and approved in writing by the local planning authority

The scheme shall include the full structural details of the installation, including details of: excavation, the tank(s), tank surround, associated pipework and monitoring system. The scheme shall be fully implemented and subsequently maintained, in accordance with the scheme, or any changes as may subsequently be agreed, in writing, by the local planning authority.

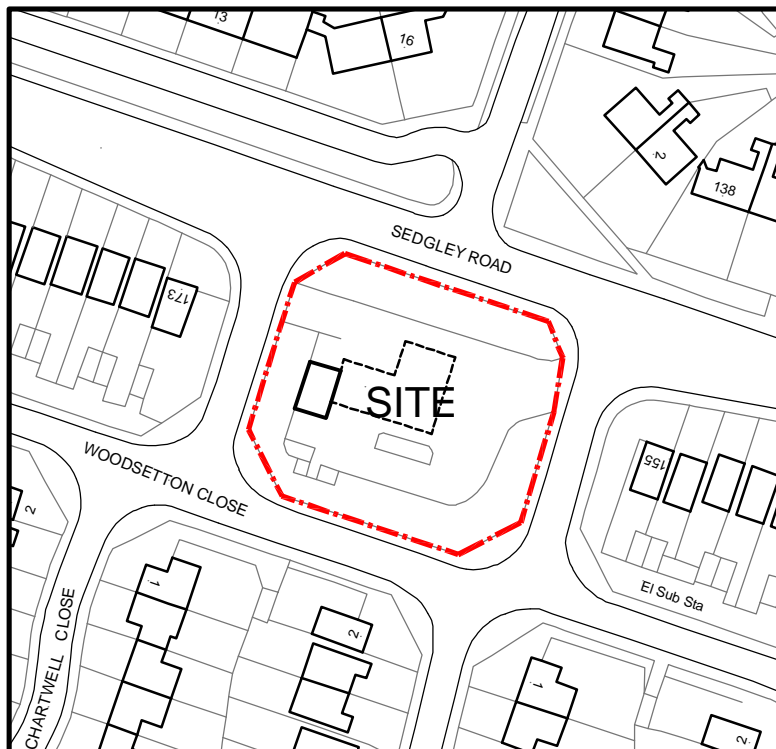

LOCATION PLAN

Scale 1/1250

SHELL - WOODSETTON
Sedgley Road
Woodsetton DY1 4LQ



EAST ELEVATION

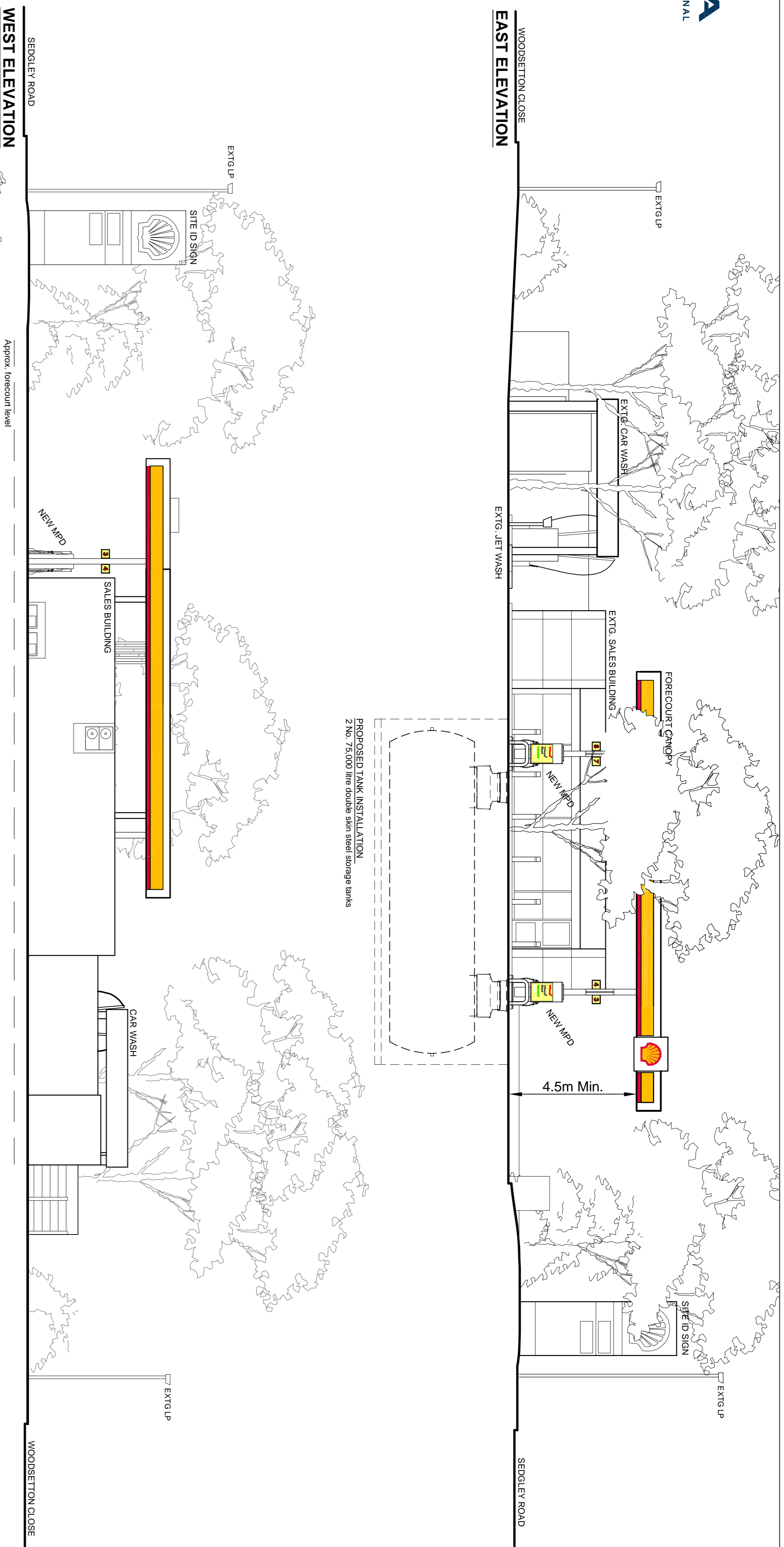

WEST ELEVATION

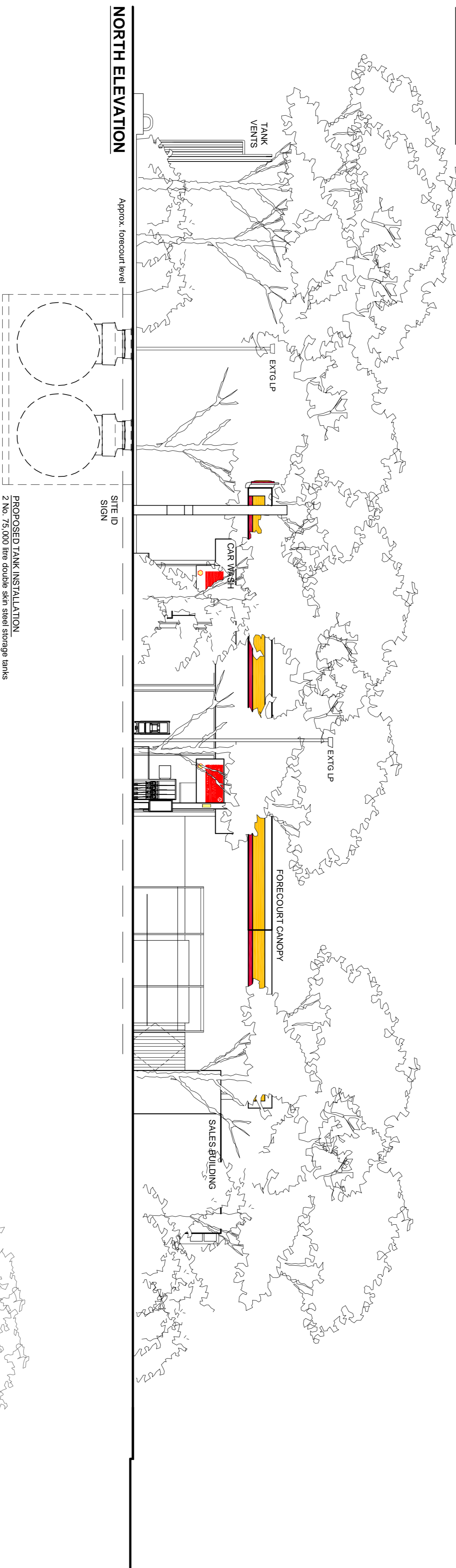

NORTH ELEVATION

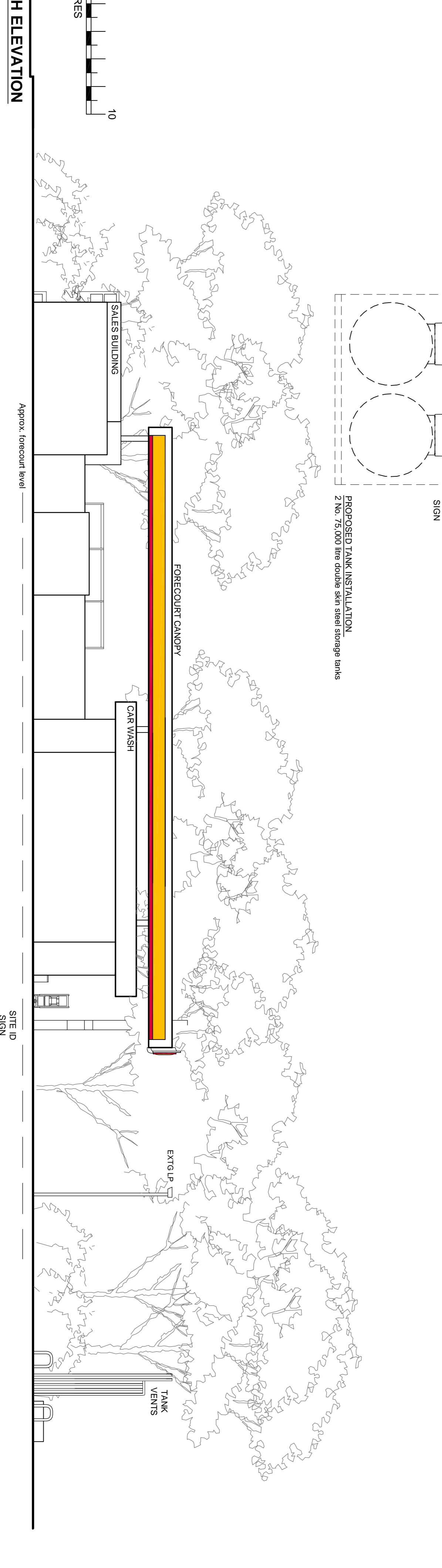

A1
ORIGINAL
PLOT SIZE

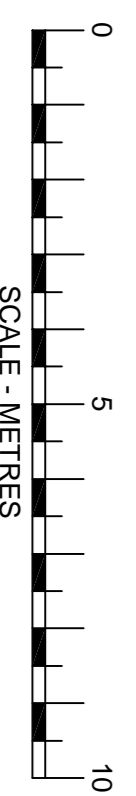

SOUTH ELEVATION

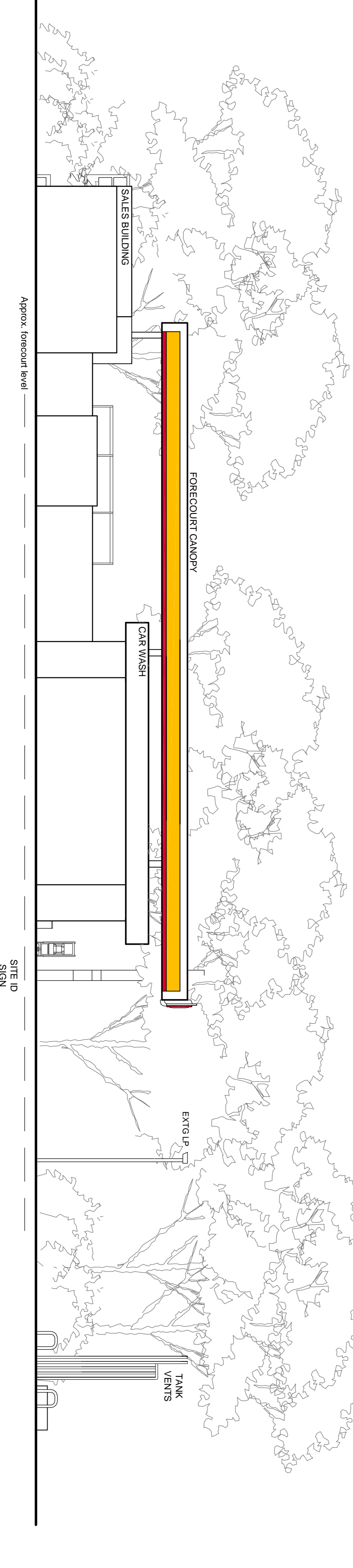

GENERAL NOTES
 THIS DRAWING HAS BEEN PREPARED FOR PLANNING PURPOSES ONLY.
 DO NOT SCALE OFF THIS DRAWING.
 FILE INSTALLATION TO BE FULLY COMPLIANT WITH ALL RELEVANT CURRENT LICENSING
 AND ENVIRONMENTAL STANDARDS AND REGULATIONS.
 THIS DRAWING IS TO BE READ IN CONJUNCTION WITH THE FOLLOWING:
 WOODSETTON PNG 1 - Layout As Existing
 WOODSETTON PNG 2 - Existing Elevations
 WOODSETTON PNG 3 - Proposed Elevation
 WOODSETTON PNG 4 - Proposed Elevations
 DESIGN AND ACCESS STATEMENT

PLANNING DRAWING

JENNINGS DESIGN LIMITED

York House, Valley Court Canal Road,
 Bradford West Yorkshire BD1 4SP
 TEL. No 01274 395422
 FAX. No 01274 395427
 E-mail office@jrd305.com

PRODUCED BY : SHELL WOODSETTON
 Sedgley Road
 Woodsetton, DY1 4LQ



SHELL UK RETAIL
 PO BOX 430
 STAINES
 TW18 3ZB
 UNITED KINGDOM

REV	DATE	BY

TITLE : **PROPOSED ELEVATIONS**

DRAWN BY : DS SCALE : 1:100
 DATE : 17/10/11 REVISION DATE : 17/10/11
 CADD FILE : E:\WORKING\DRAWINGS\WOODSETTON-PNG-1-1

DWG NO : PNG4 11

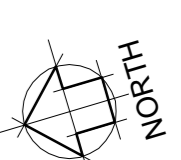

GENERAL NOTES

THIS DRAWING HAS BEEN PREPARED FOR PLANNING PURPOSES ONLY.
DO NOT SCALE OFF THIS DRAWING.
FUEL INSTALLATION TO BE FULLY COMPLIANT WITH ALL RELEVANT CURRENT LICENSING AND ENVIRONMENTAL STANDARDS AND REGULATIONS.

THIS DRAWING IS TO BE READ IN CONJUNCTION WITH THE FOLLOWING:

- WOODSETTON PING-1 - Layout of Existing
- WOODSETTON PING-2 - Existing Elevations
- WOODSETTON PING-3 - Proposed Layout
- WOODSETTON PING-4 - Proposed Elevations

DESIGN AND ACCESS STATEMENT

PROPOSAL

Existing forecast to be demolished comprising of canopy, pumps and tanks. Existing tanks and all separators to be entirely abandoned and not subject for new installations.

NEW TANK INSTALLATION

Installation of 2 no. double skin steel storage vessels comprising of 2 no. 75,000 litre tanks with 5500 concealed in 30mm concrete. All tanks to be installed on the site with stock management system located in the existing sales building.

FORECOURT CANOPY

Existing canopy over forecast to be extended as detailed on plan. Extension to be a steel framed canopy with a height of 4.5m. Canopy to be supported on 4 no. 150mm dia. recessed lights to soft. Canopy to be set at 4.5m minimum above forecast level to match existing.

NOTE - All advert signage subject to separate Planning Submission.

DRAINAGE

The drainage system on the site is to be partially replaced. Existing drainage tanks to be removed and replaced with new as required. This surface water from the canopy is to be taken into the existing surface water drainage system. The existing forecast petrol interceptor to be replaced and connected back into the on site drainage with final outfall as existing.

LIGHTING

Canopy lighting to comprise 10 no. 100 Watt fully recessed energy saving LED canopy lights.

Existing floodlight to receive new low energy 100 Watt Beaver LED fitting.

SYMBOL KEY

- Recessed canopy light
- Multi product dispenser

PROPOSED TANK TO PUMP SCHEDULE			
Tank No.	Fuel Grade	Capacity Allocation (litres)	Pump Allocation
Tank No. 1	Unleaded	55,000	1/2 3/4 5/6 7/8
Tank No. 2	V Power Unleaded	20,000	1/2 3/4 5/6 7/8
Tank No. 3	Diesel	55,000	1/2 3/4 5/6 7/8
Tank No. 4	V Power Diesel	20,000	1/2 3/4 5/6 7/8
		150,000	

PLANNING DRAWING

JENNINGS DESIGN LIMITED

York House, Valley Court Canal Road,
Bardford West, Yorkshire BD1 4SP
TEL: No 01224 395422
FAX: No 01224 395427
E-mail: office@jpd305.com

PROJECT :	SHELL WOODSETTON Sedgley Road Woodsetton, DV1 4LQ
TITLE :	PROPOSED LAYOUT
DRAWN BY :	DS
DATE :	17/10/11
REV :	17/10/11
DATE :	17/10/11
BY :	DS



DWG No. :	12038648	PING-3	11	A
SCALE :	1:300			
FILE :	EV:\ARCHIVE\DRAWINGS\WOODSETTON\12038648-PING3			

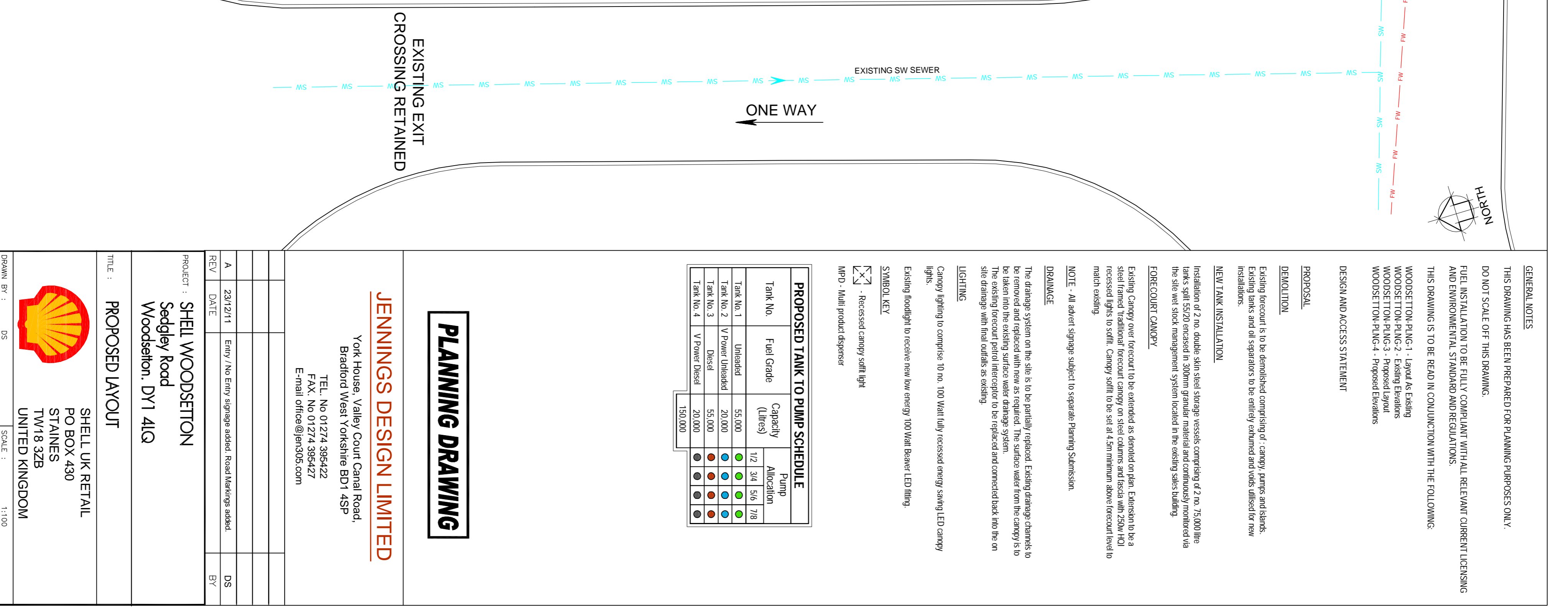
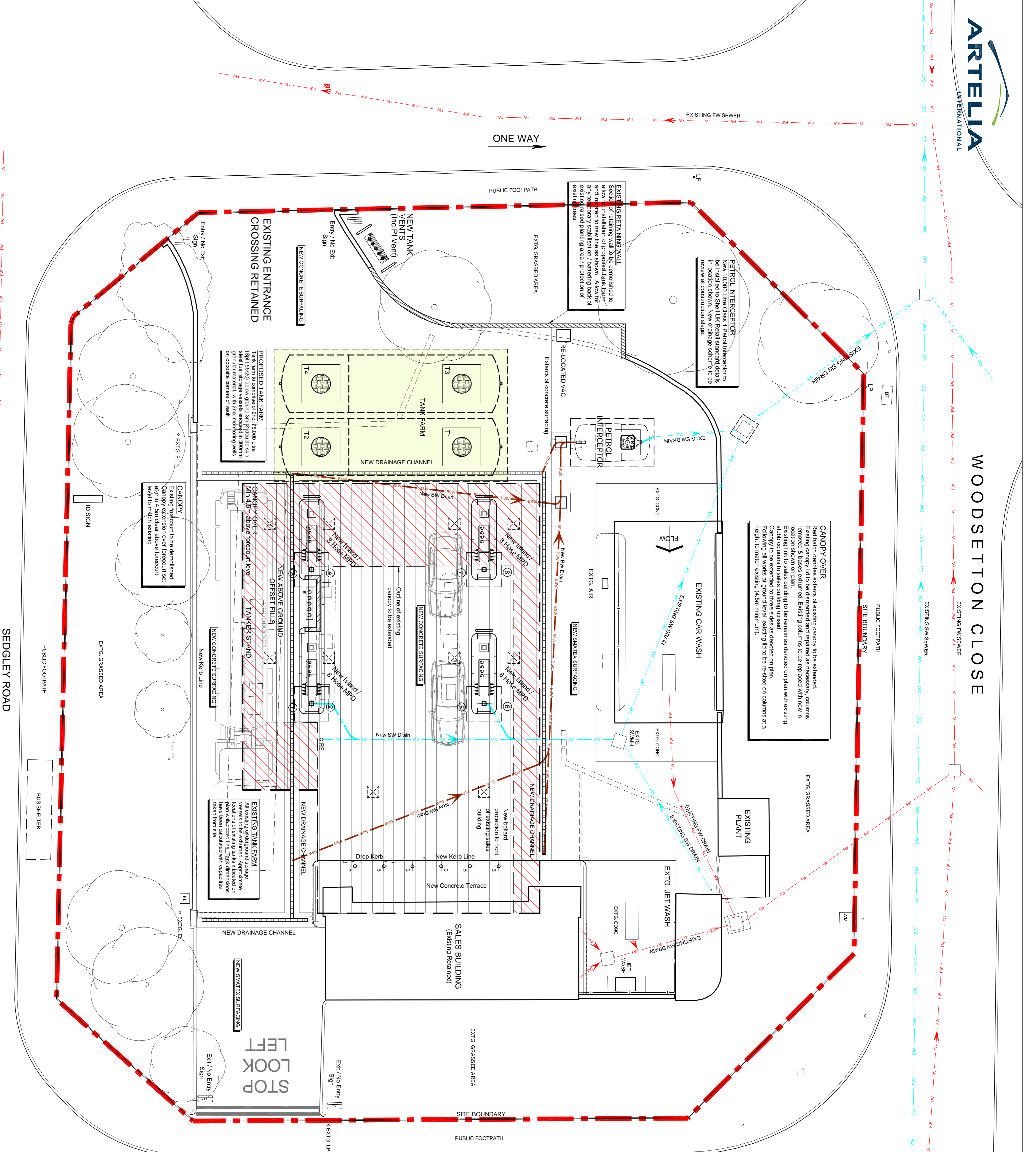
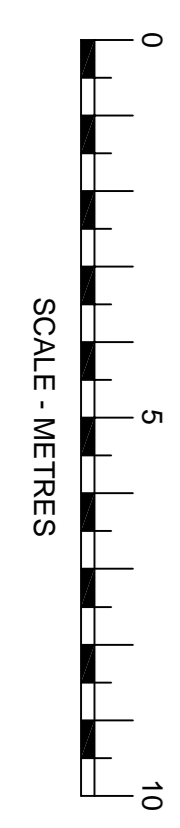

GENERAL NOTES

THIS DRAWING HAS BEEN PREPARED FOR PLANNING PURPOSES ONLY.
 DO NOT SCALE OFF THIS DRAWING.
 FUEL INSTALLATION TO BE FULLY COMPLIANT WITH ALL RELEVANT CURRENT LICENSING AND ENVIRONMENTAL STANDARD AND REGULATIONS.
 THIS DRAWING IS TO BE READ IN CONJUNCTION WITH THE FOLLOWING:
 WOODSETTON-PLNG-1 - Layout As Existing
 WOODSETTON-PLNG-2 - Existing Elevations
 WOODSETTON-PLNG-3 - Proposed Layout
 WOODSETTON-PLNG-4 - Proposed Elevations
 DESIGN AND ACCESS STATEMENT

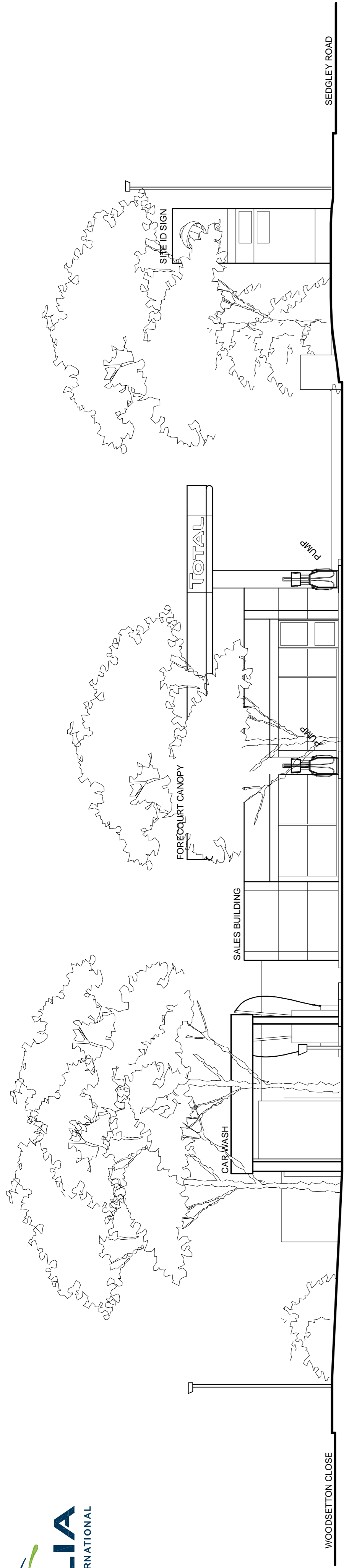

EAST ELEVATION

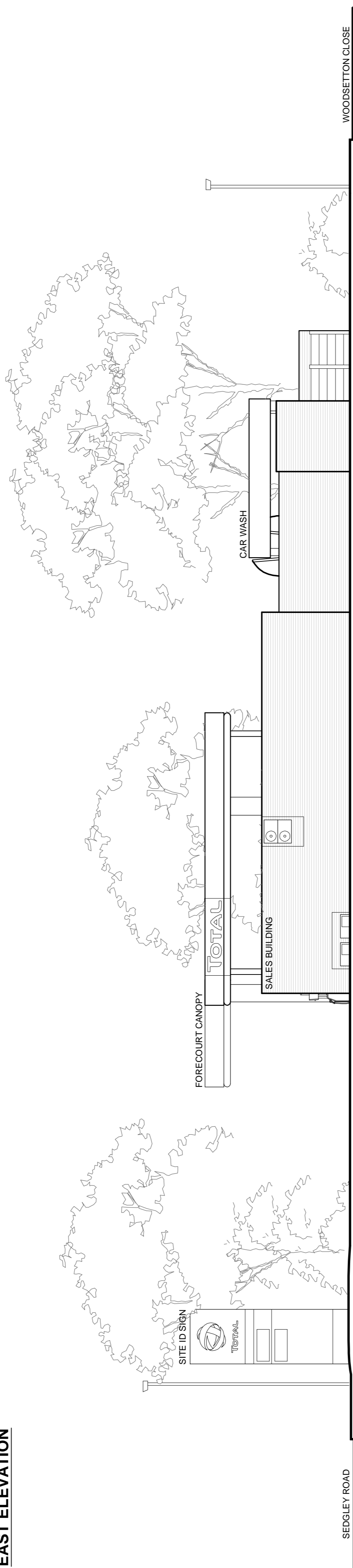

EAST ELEVATION

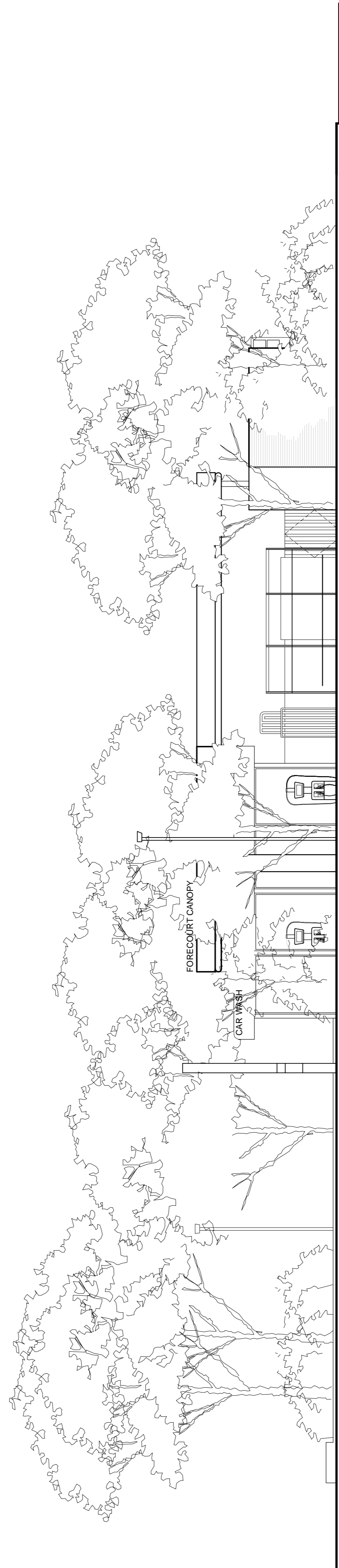

NORTH ELEVATION

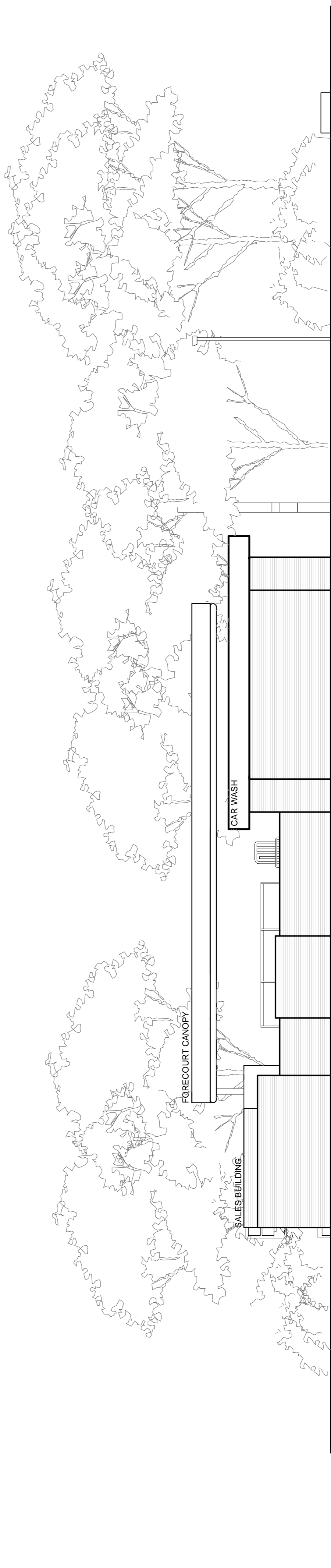

SOUTH ELEVATION

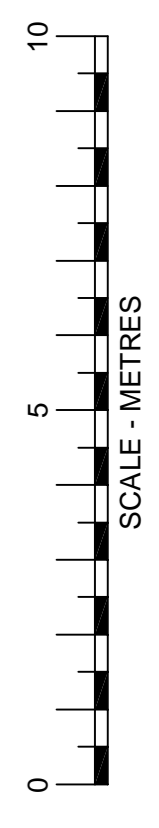

A1
ORIGINAL PLOT SIZE

PLANNING DRAWING

JENNINGS DESIGN LIMITED

York House, Valley Court Canal Road,
 Bradford West Yorkshire BD1 4SP
 TEL: No 01274 385422
 FAX: No 01274 385427
 E-mail: office@jennings.com

REV	DATE	BY

PROJECT : SHELL WOODSETTON
 Sedgley Road
 Woodsetton, DY1 4LQ

TITLE : EXISTING ELEVATIONS

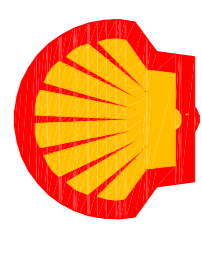

SHELL UK RETAIL
 PO BOX 430
 STAINES
 TW18 3ZB
 UNITED KINGDOM

DRAWN BY :	DS	SCALE :	1:100
DATE :	17/10/11	PLOT DATE :	17/10/11
CAD FILE :	E:\ARCHIVE\DRAWINGS\WOODSETTON-PLNG-11		

DWG No :	-	PING2	11
----------	---	-------	----



THE DRAWINGS HAVE BEEN PREPARED FOR PLANNING PURPOSES ONLY.
 DO NOT SCALE OFF THIS DRAWING.
 FILE IN ACCORDANCE WITH LOCAL PLANNING AUTHORITY REQUIREMENTS
 AND ENFORCEMENT A STANDARD AND REGULATIONS.
 THE DRAWINGS TO BE READ IN CONJUNCTION WITH THE FOLLOWING:
 WOODSETTON SITES 1, 2, 3, 4, 5, 6, 7, 8, 9, 10, 11, 12, 13, 14, 15, 16, 17, 18, 19, 20, 21, 22, 23, 24, 25, 26, 27, 28, 29, 30, 31, 32, 33, 34, 35, 36, 37, 38, 39, 40, 41, 42, 43, 44, 45, 46, 47, 48, 49, 50, 51, 52, 53, 54, 55, 56, 57, 58, 59, 60, 61, 62, 63, 64, 65, 66, 67, 68, 69, 70, 71, 72, 73, 74, 75, 76, 77, 78, 79, 80, 81, 82, 83, 84, 85, 86, 87, 88, 89, 90, 91, 92, 93, 94, 95, 96, 97, 98, 99, 100, 101, 102, 103, 104, 105, 106, 107, 108, 109, 110, 111, 112, 113, 114, 115, 116, 117, 118, 119, 120, 121, 122, 123, 124, 125, 126, 127, 128, 129, 130, 131, 132, 133, 134, 135, 136, 137, 138, 139, 140, 141, 142, 143, 144, 145, 146, 147, 148, 149, 150, 151, 152, 153, 154, 155, 156, 157, 158, 159, 160, 161, 162, 163, 164, 165, 166, 167, 168, 169, 170, 171, 172, 173, 174, 175, 176, 177, 178, 179, 180, 181, 182, 183, 184, 185, 186, 187, 188, 189, 190, 191, 192, 193, 194, 195, 196, 197, 198, 199, 200, 201, 202, 203, 204, 205, 206, 207, 208, 209, 210, 211, 212, 213, 214, 215, 216, 217, 218, 219, 220, 221, 222, 223, 224, 225, 226, 227, 228, 229, 230, 231, 232, 233, 234, 235, 236, 237, 238, 239, 240, 241, 242, 243, 244, 245, 246, 247, 248, 249, 250, 251, 252, 253, 254, 255, 256, 257, 258, 259, 260, 261, 262, 263, 264, 265, 266, 267, 268, 269, 270, 271, 272, 273, 274, 275, 276, 277, 278, 279, 280, 281, 282, 283, 284, 285, 286, 287, 288, 289, 290, 291, 292, 293, 294, 295, 296, 297, 298, 299, 300, 301, 302, 303, 304, 305, 306, 307, 308, 309, 310, 311, 312, 313, 314, 315, 316, 317, 318, 319, 320, 321, 322, 323, 324, 325, 326, 327, 328, 329, 330, 331, 332, 333, 334, 335, 336, 337, 338, 339, 340, 341, 342, 343, 344, 345, 346, 347, 348, 349, 350, 351, 352, 353, 354, 355, 356, 357, 358, 359, 360, 361, 362, 363, 364, 365, 366, 367, 368, 369, 370, 371, 372, 373, 374, 375, 376, 377, 378, 379, 380, 381, 382, 383, 384, 385, 386, 387, 388, 389, 390, 391, 392, 393, 394, 395, 396, 397, 398, 399, 400, 401, 402, 403, 404, 405, 406, 407, 408, 409, 410, 411, 412, 413, 414, 415, 416, 417, 418, 419, 420, 421, 422, 423, 424, 425, 426, 427, 428, 429, 430, 431, 432, 433, 434, 435, 436, 437, 438, 439, 440, 441, 442, 443, 444, 445, 446, 447, 448, 449, 450, 451, 452, 453, 454, 455, 456, 457, 458, 459, 460, 461, 462, 463, 464, 465, 466, 467, 468, 469, 470, 471, 472, 473, 474, 475, 476, 477, 478, 479, 480, 481, 482, 483, 484, 485, 486, 487, 488, 489, 490, 491, 492, 493, 494, 495, 496, 497, 498, 499, 500, 501, 502, 503, 504, 505, 506, 507, 508, 509, 510, 511, 512, 513, 514, 515, 516, 517, 518, 519, 520, 521, 522, 523, 524, 525, 526, 527, 528, 529, 530, 531, 532, 533, 534, 535, 536, 537, 538, 539, 540, 541, 542, 543, 544, 545, 546, 547, 548, 549, 550, 551, 552, 553, 554, 555, 556, 557, 558, 559, 560, 561, 562, 563, 564, 565, 566, 567, 568, 569, 570, 571, 572, 573, 574, 575, 576, 577, 578, 579, 580, 581, 582, 583, 584, 585, 586, 587, 588, 589, 590, 591, 592, 593, 594, 595, 596, 597, 598, 599, 600, 601, 602, 603, 604, 605, 606, 607, 608, 609, 610, 611, 612, 613, 614, 615, 616, 617, 618, 619, 620, 621, 622, 623, 624, 625, 626, 627, 628, 629, 630, 631, 632, 633, 634, 635, 636, 637, 638, 639, 640, 641, 642, 643, 644, 645, 646, 647, 648, 649, 650, 651, 652, 653, 654, 655, 656, 657, 658, 659, 660, 661, 662, 663, 664, 665, 666, 667, 668, 669, 670, 671, 672, 673, 674, 675, 676, 677, 678, 679, 680, 681, 682, 683, 684, 685, 686, 687, 688, 689, 690, 691, 692, 693, 694, 695, 696, 697, 698, 699, 700, 701, 702, 703, 704, 705, 706, 707, 708, 709, 710, 711, 712, 713, 714, 715, 716, 717, 718, 719, 720, 721, 722, 723, 724, 725, 726, 727, 728, 729, 730, 731, 732, 733, 734, 735, 736, 737, 738, 739, 740, 741, 742, 743, 744, 745, 746, 747, 748, 749, 750, 751, 752, 753, 754, 755, 756, 757, 758, 759, 760, 761, 762, 763, 764, 765, 766, 767, 768, 769, 770, 771, 772, 773, 774, 775, 776, 777, 778, 779, 780, 781, 782, 783, 784, 785, 786, 787, 788, 789, 790, 791, 792, 793, 794, 795, 796, 797, 798, 799, 800, 801, 802, 803, 804, 805, 806, 807, 808, 809, 810, 811, 812, 813, 814, 815, 816, 817, 818, 819, 820, 821, 822, 823, 824, 825, 826, 827, 828, 829, 830, 831, 832, 833, 834, 835, 836, 837, 838, 839, 840, 841, 842, 843, 844, 845, 846, 847, 848, 849, 850, 851, 852, 853, 854, 855, 856, 857, 858, 859, 860, 861, 862, 863, 864, 865, 866, 867, 868, 869, 870, 871, 872, 873, 874, 875, 876, 877, 878, 879, 880, 881, 882, 883, 884, 885, 886, 887, 888, 889, 890, 891, 892, 893, 894, 895, 896, 897, 898, 899, 900, 901, 902, 903, 904, 905, 906, 907, 908, 909, 910, 911, 912, 913, 914, 915, 916, 917, 918, 919, 920, 921, 922, 923, 924, 925, 926, 927, 928, 929, 930, 931, 932, 933, 934, 935, 936, 937, 938, 939, 940, 941, 942, 943, 944, 945, 946, 947, 948, 949, 950, 951, 952, 953, 954, 955, 956, 957, 958, 959, 960, 961, 962, 963, 964, 965, 966, 967, 968, 969, 970, 971, 972, 973, 974, 975, 976, 977, 978, 979, 980, 981, 982, 983, 984, 985, 986, 987, 988, 989, 990, 991, 992, 993, 994, 995, 996, 997, 998, 999, 1000.

DESIGN AND ACCESS STATEMENT

EXISTING TANK TO RUSH SCHEDULE

Tank No.	Capacity (Litres)	Location	State
1	10,000	1	1
2	10,000	2	2
3	10,000	3	3
4	10,000	4	4
5	10,000	5	5
6	10,000	6	6
7	10,000	7	7
8	10,000	8	8
9	10,000	9	9
10	10,000	10	10
11	10,000	11	11
12	10,000	12	12
13	10,000	13	13
14	10,000	14	14
15	10,000	15	15
16	10,000	16	16
17	10,000	17	17
18	10,000	18	18
19	10,000	19	19
20	10,000	20	20
21	10,000	21	21
22	10,000	22	22
23	10,000	23	23
24	10,000	24	24
25	10,000	25	25
26	10,000	26	26
27	10,000	27	27
28	10,000	28	28
29	10,000	29	29
30	10,000	30	30
31	10,000	31	31
32	10,000	32	32
33	10,000	33	33
34	10,000	34	34
35	10,000	35	35
36	10,000	36	36
37	10,000	37	37
38	10,000	38	38
39	10,000	39	39
40	10,000	40	40
41	10,000	41	41
42	10,000	42	42
43	10,000	43	43
44	10,000	44	44
45	10,000	45	45
46	10,000	46	46
47	10,000	47	47
48	10,000	48	48
49	10,000	49	49
50	10,000	50	50
51	10,000	51	51
52	10,000	52	52
53	10,000	53	53
54	10,000	54	54
55	10,000	55	55
56	10,000	56	56
57	10,000	57	57
58	10,000	58	58
59	10,000	59	59
60	10,000	60	60
61	10,000	61	61
62	10,000	62	62
63	10,000	63	63
64	10,000	64	64
65	10,000	65	65
66	10,000	66	66
67	10,000	67	67
68	10,000	68	68
69	10,000	69	69
70	10,000	70	70
71	10,000	71	71
72	10,000	72	72
73	10,000	73	73
74	10,000	74	74
75	10,000	75	75
76	10,000	76	76
77	10,000	77	77
78	10,000	78	78
79	10,000	79	79
80	10,000	80	80
81	10,000	81	81
82	10,000	82	82
83	10,000	83	83
84	10,000	84	84
85	10,000	85	85
86	10,000	86	86
87	10,000	87	87
88	10,000	88	88
89	10,000	89	89
90	10,000	90	90
91	10,000	91	91
92	10,000	92	92
93	10,000	93	93
94	10,000	94	94
95	10,000	95	95
96	10,000	96	96
97	10,000	97	97
98	10,000	98	98
99	10,000	99	99
100	10,000	100	100

PLANNING DRAWING

JENNINGS DESIGN LIMITED
 York House & Valley Court Road
 Bradford West of Yorkshire LS18 2JH
 Tel: 01274 386477
 Email: drew@jennings.com

REV.	DATE	BY

SHELL WOODSETTON
 Sedgley Road
 Woodsetton, DVI 4UG



LAYOUT AS EXISTING
 SHELL UK RETAIL
 PO BOX 490
 STAINES
 WINDENHAM

DATE: 17/07/21	DATE: 17/07/21
SCALE: 1:100	SCALE: 1:100
DWG No: RNS-1	11

