

[Insert name and address of relevant licensing authority and its reference number (optional)]

**Application for a premises licence to be granted
under the Licensing Act 2003**

PLEASE READ THE FOLLOWING INSTRUCTIONS FIRST

Before completing this form please read the guidance notes at the end of the form
If you are completing this form by hand please write legibly in block capitals. In all cases ensure that your answers are inside the boxes and written in black ink. Use additional sheets if necessary.
You may wish to keep a copy of the completed form for your records.

I/we FORHANA BEGUM apply for a premises licence under section 17 of
(Insert name(s) of applicant)
the Licensing Act 2003 for the premises described in Part 1 below (the premises)
and I/we are making this application to you as the relevant licensing authority in
accordance with section 12 of the Licensing Act 2003

Part 1 – Premises details

Postal address of premises or, if none, ordnance survey map reference or description	
JAIPUR WINE BAR 53/54. HIGH STREET	
Post town	Post code
QUARRY BANK	DYS 2AA

Telephone number at premises (if any)

07956 946086

Non-domestic rateable value of premises

£4900

Part 2 - Applicant details

Please state whether you are applying for a premises licence as

Please tick ✓ yes

- a) an individual or individuals* please complete section (A)
- b) a person other than an individual* please complete section (B)
- i. as a limited company please complete section (B)
- ii. as a partnership please complete section (B)
- iii. as an unincorporated association or please complete section (B)
- iv. other (for example a statutory corporation) please complete section (B)
- c) a recognised club please complete section (B)
- d) a charity please complete section (B)

- e) the proprietor of an educational establishment please complete section (B)
- f) a health service body please complete section (B)
- g) a person who is registered under Part 2 of the Care Standards Act 2000 (c14) in respect of an independent hospital please complete section (B)
- h) the chief officer of police of a police force in England and Wales please complete section (B)

*If you are applying as a person described in (a) or (b) please confirm:

- Please tick yes
- I am carrying on or proposing to carry on a business which involves the use of the premises for licensable activities; or
 - I am making the application pursuant to a
 - statutory function or
 - a function discharged by virtue of Her Majesty's prerogative

(A) INDIVIDUAL APPLICANTS (fill in as applicable)

Mr Mrs Miss Ms Other title (for example, Rev)

Surname First names

I am 18 years old or over Please tick yes

Current postal address if different from premises address

Post Town Postcode

Daytime contact telephone number

E-mail address (optional)

SECOND INDIVIDUAL APPLICANT (if applicable)

Mr Mrs Miss Ms Other title (for example, Rev)

Surname

First names

Please tick
✓ yes

I am 18 years old or over

Current postal address if different from premises address

Post Town

Postcode

Daytime contact telephone number

E-mail address (optional)

(B) OTHER APPLICANTS.

Please provide name and registered address of applicant in full. Where appropriate please give any registered number. In the case of a partnership or other joint venture (other than a body corporate), please give the name and address of each party concerned

Name
Address
Registered number (where applicable)
Description of applicant (for example partnership, company, unincorporated association etc)
Telephone number (if any)
E-mail address (optional)

Part 3 Operating Schedule

When do you want the premises licence to start?

Day	Month	Year
15	11	2009

If you wish the licence to be valid only for a limited period, when do you want it to end?

Day	Month	Year

If 5,000 or more people are expected to attend the premises at any one time, please state the number expected to attend.

N/A

Please give a general description of the premises (please read guidance note 1)

WINE BAR / BISTRO PREMISES FOR THE
SUPPLY OF FOOD AND INTOXICANTS FOR
CONSUMPTION ON THE PREMISES AND
TAKE-AWAY MEALS.
SEE PLAN ATTACHED.

What licensable activities do you intend to carry on from the premises?
(Please see sections 1 and 14 of the Licensing Act 2003 and Schedule 1 and 2 to the Licensing Act 2003)

Please tick ✓ yes

Provision of regulated entertainment

- a) plays (if ticking yes, fill in box A)
- b) films (if ticking yes, fill in box B)
- c) indoor sporting events (if ticking yes, fill in box C)
- d) boxing or wrestling entertainment (if ticking yes, fill in box D)
- e) live music (if ticking yes, fill in box E)
- f) recorded music (if ticking yes, fill in box F)
- g) performances of dance (if ticking yes, fill in box G)
- h) anything of a similar description to that falling within (e), (f) or (g)
(if ticking yes, fill in box H)

Provision of entertainment facilities for:

- i) making music (if ticking yes, fill in box I)
- j) dancing (if ticking yes, fill in box J)
- k) entertainment of a similar description to that falling within (i) or (j)
(if ticking yes, fill in box K)

Provision of late night refreshment (if ticking yes, fill in box L)

Supply of alcohol (if ticking yes, fill in box M)

In all cases complete boxes N, O and P

A

Plays Standard days and timings (please read guidance note 6)			Will the performance of a play take place indoors or outdoors or both – please tick [Y] (please read guidance note 2)	Indoors		
Day	Start	Finish		Outdoors		
Mon			Please give further details here (please read guidance note 3)			
Tue						
Wed				State any seasonal variations for performing plays (please read guidance note 4)		
Thur						
Fri				Non standard timings. Where you intend to use the premises for the performance of plays at different times to those listed in the column on the left, please list (please read guidance note 5)		
Sat						
Sun						

B

Films Standard days and timings (please read guidance note 6)			Will the exhibition of films take place indoors or outdoors or both – please tick [Y] (please read guidance note 2)	Indoors		
Day	Start	Finish		Outdoors		
Mon			Please give further details here (please read guidance note 3)			
Tue						
Wed				State any seasonal variations for the exhibition of films (please read guidance note 4)		
Thur						
Fri				Non standard timings. Where you intend to use the premises for the exhibition of films at different times to those listed in the column on the left, please list (please read guidance note 5)		
Sat						
Sun						

C

Indoor sporting events Standard days and timings (please read guidance note 6)			Please give further details (please read guidance note 3)
Day	Start	Finish	
Mon			State any seasonal variations for indoor sporting events (please read guidance note 4)
Tue			
Wed			Non standard timings. Where you intend to use the premises for indoor sporting events at different times to those listed in the column on the left, please list (please read guidance note 5)
Thur			
Fri			
Sat			
Sun			

D

Boxing or wrestling entertainments Standard days and timings (please read guidance note 6)			Will the boxing or wrestling entertainment take place indoors or outdoors or both – please tick [Y] (please read guidance note 2)	Indoors	
Day	Start	Finish		Outdoors	
Mon			Please give further details here (please read guidance note 3)	Both	
Tue					
Wed			State any seasonal variations for boxing or wrestling entertainment (please read guidance note 4)		
Thur					
Fri			Non standard timings. Where you intend to use the premises for boxing or wrestling entertainment at different times to those listed in the column on the left, please list (please read guidance note 5)		
Sat					
Sun					

E

Live music Standard days and timings (please read guidance note 6)			Will the performance of live music take place indoors or outdoors or both – please tick [Y] (please read guidance note 2)	Indoors		
Day	Start	Finish		Outdoors		
Mon			Please give further details here (please read guidance note 3)			
Tue						
Wed				State any seasonal variations for the performance of live music (please read guidance note 4)		
Thur						
Fri						
Sat				Non standard timings. Where you intend to use the premises for the performance of live music at different times to those listed in the column on the left, please list (please read guidance note 5)		
Sun						

F

Recorded music Standard days and timings (please read guidance note 6)			Will the playing of recorded music take place indoors or outdoors or both – please tick [Y] (please read guidance note 2)	Indoors	<input checked="" type="checkbox"/>
Day	Start	Finish		Outdoors	
Mon	9.00 AM	12.00 M. NIGHT	Please give further details here (please read guidance note 3) PROVISION OF PRE-RECORDED BACKGROUND MUSIC ONLY.		
Tue	9.00 AM	12.00 M. NIGHT			
Wed	9.00 AM	12.00 M. NIGHT	State any seasonal variations for playing recorded music (please read guidance note 4)		
Thur	9.00 AM	12.00 M. NIGHT			
Fri	9.00 AM	12.00 M. MIDNIGHT	Non standard timings. Where you intend to use the premises for the playing of recorded music entertainment at different times to those listed in the column on the left, please list (please read guidance note 5)		
Sat	9.00 AM	12.00 M. MIDNIGHT			
Sun	9.00 AM	12.00 M. MIDNIGHT			

G

Performances of dance Standard days and timings (please read guidance note 6)			Will the performance of dance take place indoors or outdoors or both – please tick [Y] (please read guidance note 2)	Indoors	
Day	Start	Finish		Outdoors	
Mon			Please give further details here (please read guidance note 3)	Both	
Tue					
Wed			State any seasonal variations for the performance of dance (please read guidance note 4)		
Thur					
Fri			Non standard timings. Where you intend to use the premises for the performance of dance entertainment at different times to those listed in the column on the left, please list (please read guidance note 5)		
Sat					
Sun					

H

Anything of a similar description to that falling within (e), (f) or (g) Standard days and timings (please read guidance note 6)			Please give a description of the type of entertainment you will be providing		
Day	Start	Finish	Will this entertainment take place indoors or outdoors or both – please tick [Y] (please read guidance note 2)	Indoor	
Mon				Outdoor	
Tue					Both
Wed			Please give further details here (please read guidance note 3)		
Thur					
Fri			State any seasonal variations for entertainment of a similar description to that falling within (e), (f) or (g) (please read guidance note 4)		

Sat			<p>Non standard timings. Where you intend to use the premises for the entertainment of similar description to that falling within (e), (f) or (g) at different times to those listed in the column on the left, please list (please read guidance note 5)</p>
Sun			

<p>Provision of facilities for making music Standard days and timings (please read guidance note 6)</p>			<p>Please give a description of the facilities for making music you will be providing</p>							
			<p>Will the facilities for making music be indoors or outdoors or both – please tick [Y] (please read guidance note 2)</p>	<table border="1"> <tr> <td>Indoors</td> <td></td> </tr> <tr> <td>Outdoors</td> <td></td> </tr> <tr> <td>Both</td> <td></td> </tr> </table>	Indoors		Outdoors		Both	
Indoors										
Outdoors										
Both										
Day	Start	Finish								
Mon			<p>Please give further details here (please read guidance note 3)</p>							
Tue										
Wed			<p>State any seasonal variations for the provision of facilities for making music (please read guidance note 4)</p>							
Thur										
Fri			<p>Non standard timings. Where you intend to use the premises for provision of facilities for making music entertainment at different times to those listed in the column on the left, please list (please read guidance note 5)</p>							
Sat										
Sun										

<p>Provision of facilities for dancing Standard days and timings (please read guidance note 6)</p>			<p>Will the facilities for dancing be indoors or outdoors or both – please tick [Y] (see guidance note 2)</p>							
			<table border="1"> <tr> <td>Indoors</td> <td></td> </tr> <tr> <td>Outdoors</td> <td></td> </tr> <tr> <td>Both</td> <td></td> </tr> </table>	Indoors		Outdoors		Both		
Indoors										
Outdoors										
Both										
Day	Start	Finish								
			<p>Please give a description of the facilities for dancing you will be providing</p>							

Mon			Please give further details here (please read guidance note 3)
Tue			
Wed			State any seasonal variations for providing dancing facilities (please read guidance note 4)
Thur			
Fri			Non standard timings. Where you intend to use the premises for the provision of facilities for dancing entertainment at different times to those listed in the column on the left, please list (please read guidance note 5)
Sat			
Sun			

K

Provision of facilities for entertainment of a similar description to that falling within I or J Standard days and timings (please read guidance note 6)			Please give a description of the type of entertainment facility you will be providing	
Day	Start	Finish	Will the entertainment facility be indoors or outdoors or both – please tick [Y] (please read guidance note 2)	Indoor
Mon				Outdoor
Tue			Please give further details here (please read guidance note 3)	Both
Wed				
Thur				State any seasonal variations for the provision of facilities for entertainment of a similar description to that falling within j or k (please read guidance note 4)
Fri				
Sat				
Sun				Non standard timings. Where you intend to use the premises for the provision of facilities for entertainment of a similar description to that falling within I or J at different times to those listed in the column on the left, please list (please read guidance note 5)

L

Late night refreshment Standard days and timings (please read guidance note 6)			Will the provision of late night refreshment take place indoors or outdoors or both – please tick [Y] (please read guidance note 2)	Indoors	<input checked="" type="checkbox"/>
Day	Start	Finish		Outdoors	<input checked="" type="checkbox"/>
Mon	9.00 AM	12.00 MIDNIGHT	<p>Please give further details here (please read guidance note 3)</p> <p>PROVISION OF FOOD FOR CONSUMPTION ON THE PREMISES AND IN TAKE-AWAY FORMAT IF REQUIRED.</p> <p>State any seasonal variations for the provision of late night refreshment (please read guidance note 4)</p> <p>Non standard timings. Where you intend to use the premises for the provision of late night refreshment at different times, to those listed in the column on the left, please list (please read guidance note 5)</p>	Both	<input type="checkbox"/>
Tue	9.00 AM	12.00 MIDNIGHT			
Wed	9.00 AM	12.00 MIDNIGHT			
Thur	9.00 AM	MIDNIGHT			
Fri	9.00 AM	12.00 MIDNIGHT			
Sat	9.00 AM	12.00 MIDNIGHT			
Sun	9.00 AM	12.00 MIDNIGHT			

M

Supply of alcohol Standard days and timings (please read guidance note 6)			Will the sale of alcohol be for consumption (Please tick box Y) (please read guidance note 7)	On the premises	<input checked="" type="checkbox"/>
Day	Start	Finish		Off the premises	<input type="checkbox"/>
Mon	9.00 AM	12.00 MIDNIGHT	<p>State any seasonal variations for the supply of alcohol (please read guidance note 4)</p> <p>Non-standard timings. Where you intend to use the premises for the supply of alcohol at different times to those listed in the column on the left, please list (please read guidance note 5)</p>	Both	<input type="checkbox"/>
Tue	9.00 AM	12.00 MIDNIGHT			
Wed	9.00 AM	12.00 MIDNIGHT			
Thur	9.00 AM	12.00 MIDNIGHT			
Fri	9.00 AM	12.00 MIDNIGHT			
Sat	9.00 AM	12.00 MIDNIGHT			

Sun	9.00	12.00	
	AM.	NOON	

State the name and details of the individual whom you wish to specify on the licence as premises supervisor

Name..... FORHANA BEGUM

Address 21, MEADOW ROAD

HALESOWEN, WEST MIDLANDS

Postcode B62 8NS

Personal Licence number (if known) SUBJECT OF APPLICATION (HOREVINT)

Issuing licensing authority (if known) DUDLEY MBC

N

Please highlight any adult entertainment or services, activities, other entertainment or matters ancillary to the use of the premises that may give rise to concern in respect of children (please read guidance note 8)

/

O

Hours premises are open to the public Standard timings (please read guidance note 6)			State any seasonal variation (please read guidance note 4)
Day	Start	Finish	
Mon	9.00	12.30	
	AM	PM	
Tue	9.00	12.30	
	AM	AM	
Wed	9.00	12.30	
	AM	AM	
Thur	9.00	12.30	
	AM.	AM (Following)	
Fri	9.00	(DAY)	
	AM	PM	
Sat	9.00	12.30	
	AM	AM	
Sun	9.00	12.30	
	AM	AM	

Non standard timings. Where you intend to use the premises to be open to the public at different times from those listed in the column on the left, please list (please read guidance note 5)

P

Describe the steps you intend to take to promote the four licensing objectives:

a) General – all four licensing objectives (b,c,d,e) (please read guidance note 9)

APPLICANT AND STAFF ARE AWARE OF THE NEED TO RESTRICT THE SALE OF ALCOHOL TO ADULTS ONLY, TO BE VIGILANT IN ENSURING GOOD BEHAVIOUR IN THE PREMISES @ ALL TIMES AND TO ENSURE THAT PATRONS LEAVE AND LEAVE THE PREMISES IN A QUIET AND ORDERLY MANNER. FIRE REGULATIONS WILL BE OBSERVED @ ALL TIMES AND THE APPROPRIATE FIRE FIGHTING EQUIPMENT WILL BE PROVIDED AND REGULARLY MAINTAINED.

b) The prevention of crime and disorder

1. SEE (A) ABOVE.
2. APPLICANT AND STAFF WILL BE VIGILANT IN MONITORING THE BEHAVIOUR OF CUSTOMERS BOTH INSIDE AND IN THE VICINITY OF THE PREMISES @ ALL TIMES. NO ALCOHOL SALES TO UNDER 18'S WILL BE PERMITTED.

c) Public safety

1. ALL FIRE AND ENVIRONMENTAL HEALTH REQUIREMENTS WILL BE OBSERVED @ ALL TIMES.
2. APPROPRIATE FIRE FIGHTING AND FIRST AID EQUIPMENT WILL BE PROVIDED, REGULARLY CHECKED AND MAINTAINED.

d) The prevention of public nuisance

1. STAFF WILL ENSURE THAT CUSTOMERS BOTH IN AND ADJACENT TO THE PREMISES BEHAVE IN AN ORDERLY MANNER AND BE AWARE OF THE COMFORT AND QUIET ENJOYMENT OF FELLOW CUSTOMERS AND NEIGHBOURS.
2. CCTV CAMERAS INSTALLED INSIDE AND OUTSIDE THE PREMISES.

e) The protection of children from harm

1. NO ALCOHOL WILL BE SUPPLIED TO UNDER 18'S.
2. CHILDREN MUST BE STRICTLY SUPERVISED BY PARENTS OR A RESPONSIBLE ADULT @ ALL TIMES.

Please tick ✓ yes

- I have made or enclosed payment of the fee
- I have enclosed the plan of the premises
- I have sent copies of this application and the plan to responsible authorities and others where applicable
- I have enclosed the consent form completed by the individual I wish to be premises supervisor, if applicable
- I understand that I must now advertise my application
- I understand that if I do not comply with the above requirements my application will be rejected

IT IS AN OFFENCE, LIABLE ON CONVICTION TO A FINE UP TO LEVEL 5 ON THE STANDARD SCALE, UNDER SECTION 158 OF THE LICENSING ACT 2003, TO MAKE A FALSE STATEMENT IN OR IN CONNECTION WITH THIS APPLICATION

Part 4 – Signatures (please read guidance note 10)

Signature of applicant or applicant's solicitor or other duly authorised agent. (See guidance note 11) If signing on behalf of the applicant please state in what capacity.

Signature *F. Begum*

Date *19.09.2009*

Capacity *Applicant*

For joint applications signature of 2nd applicant or 2nd applicant's solicitor or other authorised agent. (please read guidance note 12) If signing on behalf of the applicant please state in what capacity.

Signature

Date

Capacity

Contact name (where not previously given) and postal address for correspondence associated with this application (please read guidance note 13)	
Post town	Post code
Telephone number (if any)	
If you would prefer us to correspond with you by e-mail your e-mail address (optional)	

Consent of individual to being specified as premises supervisor

I FORHANA BEGUM
[full name of prospective premises supervisor]

of 21 MEADOW ROAD HALESOWEN

WEST MIDLANDS

B62 8NJ
[home address of prospective premises supervisor]

hereby confirm that I give my consent to be specified as the designated premises supervisor in relation to the application for

WINE BAR / BIERO (PREMISES LICENCE) [type of application]

by FORHANA BEGUM [name of applicant]

relating to a premises licence [number of existing licence, if any]

for JAIPIRE WINE BAR

S3/S4 HIGH STREET, QUARRY BANK

DYS 2AA
[name and address of premises to which the application relates]

and any premises licence to be granted or varied in respect of this application made

by FORHANA BEGUM [name of applicant]

concerning the supply of alcohol at JAIPIRE WINE BAR

S3/S4 HIGH STREET, QUARRY BANK

DYS 2AA
[name and address of premises to which application relates].

I also confirm that I am applying for, intend to apply for or currently hold a personal licence, details of which I set out below.

Personal licence number APPLICATION ATTACHED / APPLIED FOR
[insert personal licence number, if any]

Personal licence issuing authority DUDLEY MBC
[insert name and address and telephone number of personal licence issuing authority, if any]

x F. Begum x signed

FORHANA BEGUM name (please print)

7.10.09 dated

NOTICE:
All dimensions must be checked on site and not
relied on for construction purposes.

Client	Mr. I. Ali.
Job No.	53/54, HIGH STREET, QUARRY BANK, DYS. 2AA.
Drawn By	Proposed Wine Bar and Cafe.
Scale	1:50
Date	OCT. 2009
Drawn By	
Job No.	JA 3094/09

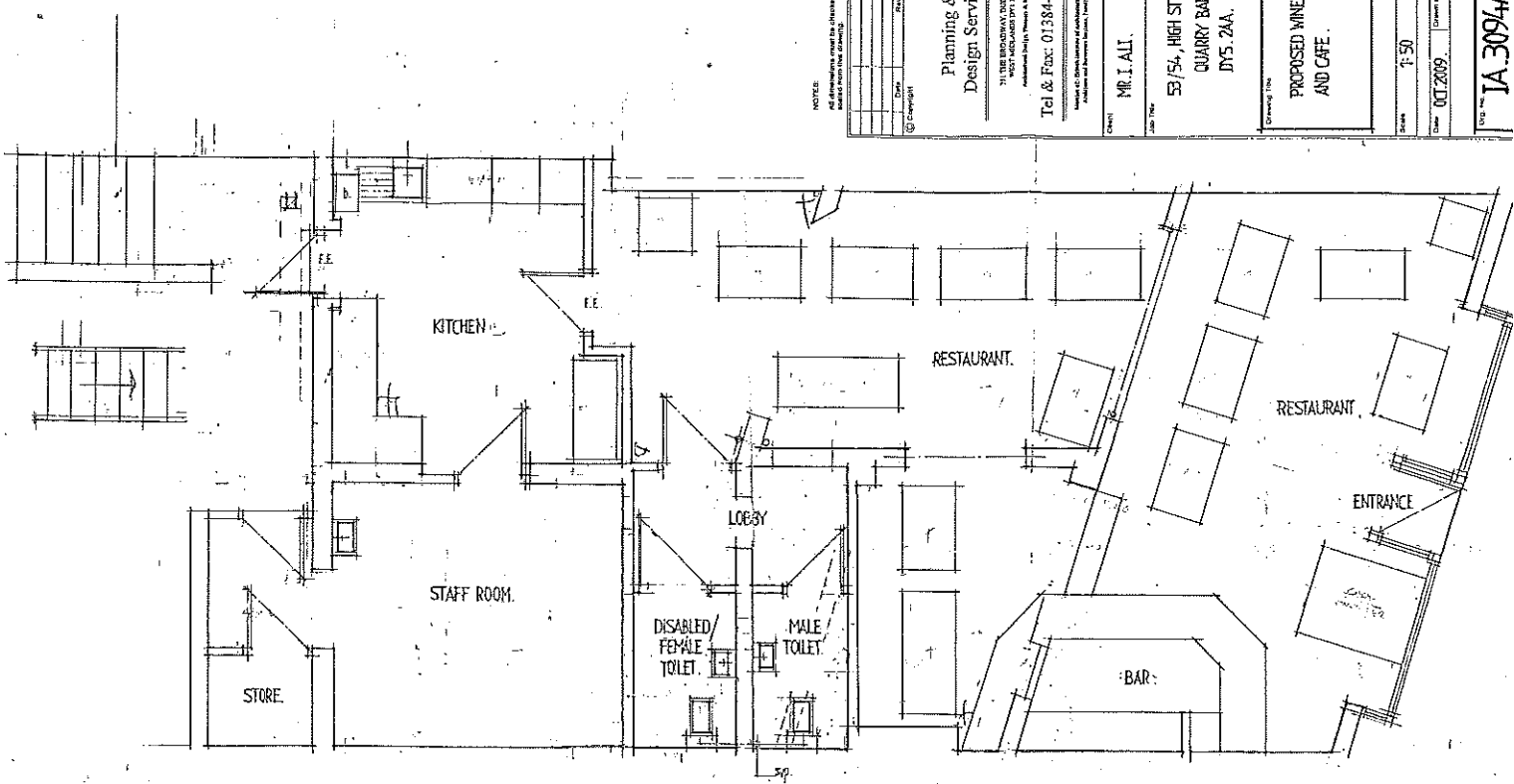

* Fire Extinguishers

PROPOSED GROUND FLOOR PLAN